

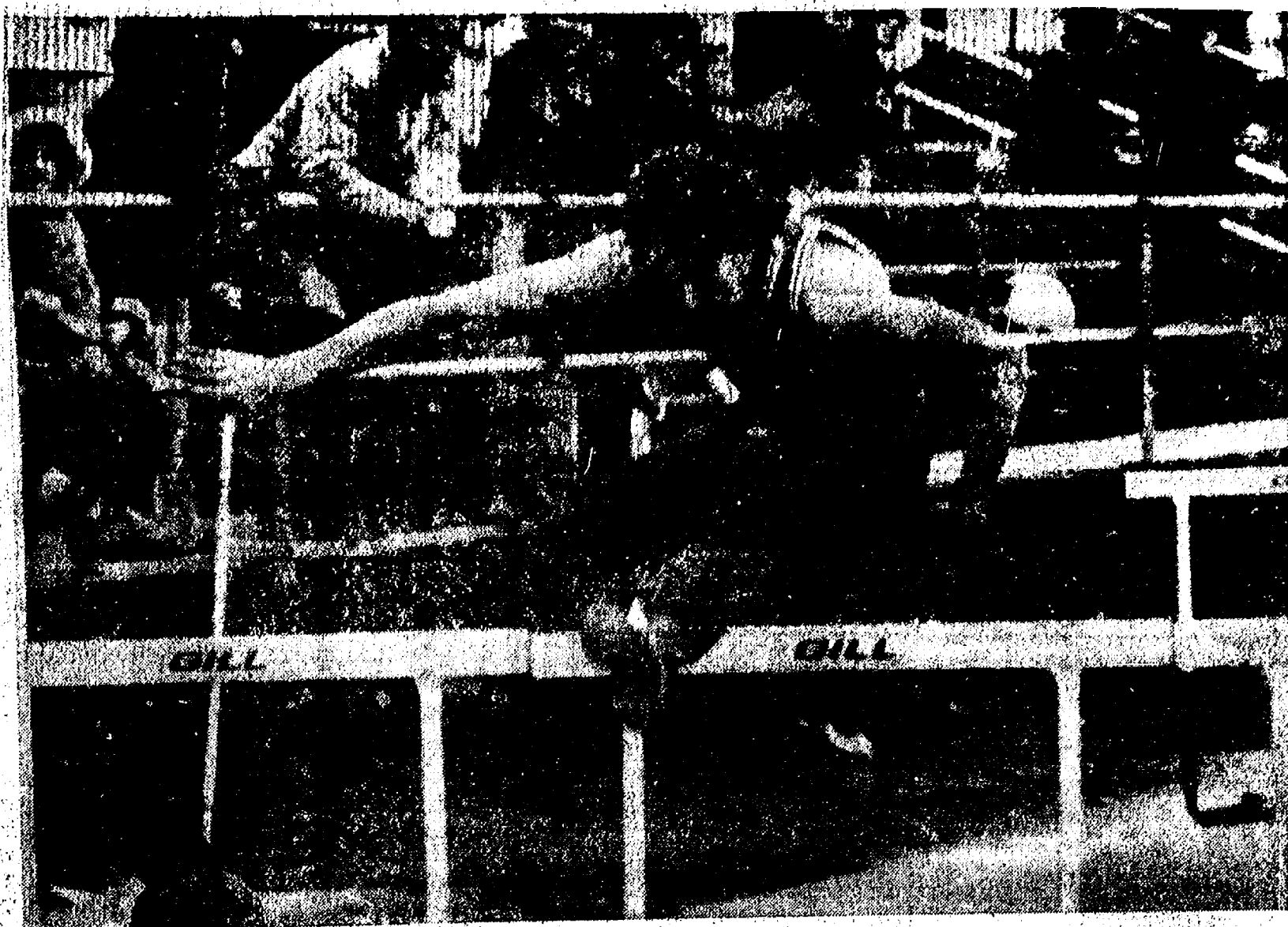

TAKING THE LEAD with less than 10 feet remaining in the quarter mile race, Jeff Boyer (second from the left) runs with squad members from Stockbridge and Willow Run and co-team member Mark Boyer at Tuesday's home meet. The runner on the far right, however, from Willow Run, in a sudden burst took the lead to finish first.



DOUG WETZEL sails smoothly over a high hurdle in Tuesday's meet with Stockbridge and Willow Run. 30-degree temperatures and a downpour during the meet forced squad members like Wetzel into warm-up pants and queries of where's spring?

**WEATHER**

	Min.	Max.	Precip.
Thursday, April 6	33	46	0.01
Friday, April 7	37	63	0.62
Saturday, April 8	28	48	0.00
Sunday, April 9	24	37	0.11
Monday, April 10	40	73	0.55
Tuesday, April 11	28	45	0.11
Wednesday, April 12	38	65	0.00

# The Chelsea Standard

ONE HUNDRED-EIGHTH YEAR—No. 44 14 Pages This Week Plus 4-Page Supplement CHELSEA, MICHIGAN, THURSDAY, APRIL 13, 1978 15c per copy SUBSCRIPTION: \$6.00 PER YEAR

## Baseball Team Takes Two from Manchester

Chelsea opened the 1978 baseball season with a doubleheader sweep of Manchester. The Bulldogs romped in the first game, 11-4, and then decisively won the second in the nightcap, 6-2.

After falling behind, 3-0, in the second inning of the opener, the Bulldogs erupted for four runs in the bottom of the third. Chelsea managed only one hit but capitalized on four walks and a hit batsman to score their runs.

After Manchester tied the game at 4-4 in the top of the fourth, the Bulldogs exploded for six runs to take a 10-4 lead and put the game out of the Dutchmen's reach.

Highlighting the inning were hits by Al Augustine (two RBI's), Mike Eisele (triple), and Mike Sweeney (single).

For the game, Augustine had four hits and three RBI's; Eisele, Sweeney, and Don Aldrich each had one safety.

"Defensively, the Bulldogs played well for the first game of the year, they did not make any errors," Coach Paul Terpstra said. Senior Co-Captain Kurt Owings pitched the entire game, giving up four runs (three earned runs), seven hits, and four walks. He also chalked up four strike-outs.

"He became stronger as the game went along, holding Manchester scoreless the final three innings," Terpstra commented.

In the second game, Chelsea again fell behind, this time 1-0 in the first inning. In the bottom of the second, however, Chelsea scored on a single by Augustine, an error, a stolen base by Augustine, and an RBI by Jeff Jahnke. Chelsea scored twice in the third inning to lead, 3-1.

The Bulldogs increased their lead to 5-1 with a single by Aldrich, a double (one RBI), and an RBI single by sophomore Mike Wood. Chelsea added an insurance run in the sixth inning after Manchester had narrowed the gap to 5-2 in the top of the sixth.

The final totals showed Chelsea hits by Augustine (double, single) and singles by Aldrich, Wood, and Brad Knickerbocker.

"Defensively, the Bulldogs were strong as they played errorless ball," Terpstra said. Junior Mick Machesky pitched the entire game giving up only four hits and two earned runs, struck out six and walked only three. He was especially tough in the sixth inning when the Dutchmen loaded the bases with no outs. He then retired the 4th, 5th, and 6th hitters allowing only one run," said Terpstra.

Friday, April 14, Chelsea travels to Grass Lake for another non-conference game. SEC play begins Tuesday, April 18, at South Lyon and Wednesday, April 19, at Novi.

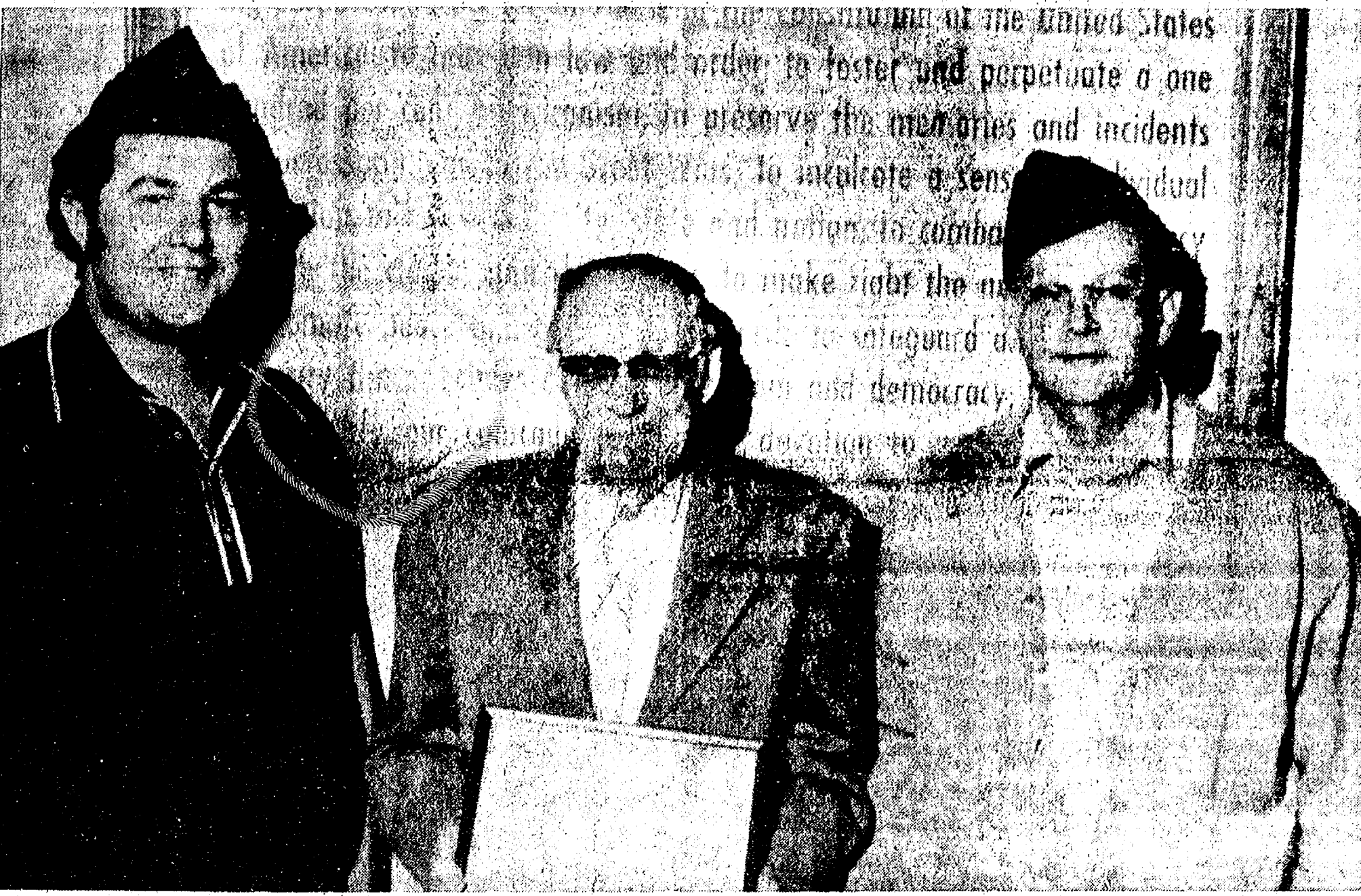

WILBUR HINDERER, 430 East St., was presented a citation for 50 years of membership in the American Legion. Congratulating Hinderer are, from left to right, Larry Gaken, Post 31 Commander, Hinderer, and Harold Halliburton, first vice-commander. The citation was presented April 6 at the regular monthly meeting of Post 31.

## Track Team Struggles With Spring Break

Chelsea High school boys track squad opened their season Friday, April 7, against Tecumseh and Pinckney and—as expected—ran into two very strong teams.

The final outcome was Tecumseh 76, Pinckney 64½, and Chelsea 64½. "We had a few people missing and some bad luck in two of the relays, but at best we might have picked up six to eight points over-all," Coach Bert Kruse commented.

"Times and distances were very good for early season and Chelsea times and distances were not that bad. However, both Tecumseh and Pinckney teams were well balanced and much deeper in personnel," he added.

Highlights of the meet for Chelsea were in the shot put and discus as Leon Brown and Bob Ball took 1-2 in the shot, 1-3 in the discus.

Steve Pennington ran a strong race in the 330 low hurdles, finishing second in :41.3, one-tenth of a second off his school record set last year.

During the Tuesday, April 11 meet with Stockbridge and Willow Run, Chelsea was severely handicapped with 10 team members missing because of spring vacation.

Final scores for the meet were:

Stockbridge 73½, Willow Run 60, and Chelsea 33½.

Two very good home meets are coming on Thursday, April 20, and Tuesday, April 25. Brighton comes in April 20 and Jackson Luman Christi and Jackson Northwest on April 25. All have some outstanding performers. These meets will start at 4 p.m.

**April 7 Meet Results**  
Tecumseh, Pinckney Winners and Chelsea Placers

Shot—1st, Leon Brown (C), 47' 3½"; 2nd, Bob Ball (C), 45' 8".

Discus—1st, Bob Ball (C), 127' 11"; 3rd, Leon Brown (C), 114' 3".

Pole Vault—1st, Bill Damm (P), 13'.

High Jump—1st, Jim McKinney (T), 5' 10".

Long Jump—1st, Desernia (T), 21' 1¼".

330 Low Hurdles—1st, McKinney (T), :41.2; 2nd, Steve Pennington (C), :41.3.

2 Mile Run—1st, Castorena (T), 10:43; 3rd, Mark Beyer (C), 10:56.

850 Relay—1st, Pinckney, 1:36.6; 3rd, Chelsea, 1:38.3.

850 Yd.—1st, Oliver (T), 2:10.5; 110-Yd. Dash—1st, Ware (P), :10.5; 3rd, Scott Stafford (C), :10.8.

(Continued on page eight)

## Tennis, Yoga Classes Slated By Rec. Dept.

Two spring programs have been announced by Robin Raymond, director of the Chelsea Recreation Department.

"We are anticipating the addition of several more programs this spring and summer, but we are in dire need of teachers," according to Raymond.

Volunteers are needed in golf, adult softball, youth baseball, volleyball, ceramics, magic, guitar, or anything a person has a special interest in and would like to teach, Raymond said. They may call Raymond at 475-9341 to volunteer.

The two six-week programs scheduled for spring are tennis and yoga.

Tennis will be offered for both beginner and intermediate play-

## Firemen Battle Small Grass Fires

Chelsea Fire Department was called to two week-end grass fires, according to Jim Gaken, fire chief.

The first was a small ("about an acre or two") fire Saturday at 10:30 p.m. on state-owned land near Duffy's Lake, according to Gaken. Eight men extinguished the blaze in less than 20 minutes, Gaken said.

The second call was received Sunday at 8 p.m. about several scattered fires along the railroad tracks between Hoppe and Notten Rds. "We weren't able to reach several of the fires with our trucks so we had the men backpack two Indians and two brooms to the fire," said Gaken.

Indians, Gaken explained, are five-gallon water tanks, and the brooms are specially treated with a fire retardant and used to beat out grass fires.

Sunday's fires took nearly an hour to quell with eight men battling the blazes, Gaken said. The fires were probably started by sparks emitted from a passing train," he said.

## Sharp Increase Reported in Student Absences, Suspensions

Describing the 1977-78 fall semester high school suspension and absence figures as "terrible," Nancy Schave, assistant principal at Chelsea High school, presented her report on the statistics at the April 3 school board meeting.

According to her report on student absences during the fall semester, 170 students (19 percent of the student body) exceeded 15 days absences: 58 seniors (27 percent of the class), 41 juniors (27 percent), 56 sophomores (24 percent), and 15 freshmen (seven percent).

In addition, 32 students were absent in excess of 13 days in the final nine-week marking period of the fall semester, according to the report.

These figures, Schave said, represent an average daily attendance (ADA) of 90 percent of the high school body.

"In comparison, the fall semester of 1976 had only 77 students exceeded 15 days of absence for other reasons than severe illness," Schave said. "The increase in one year is the equivalent of 18 additional students absent each day since the fall semester of '76," she added.

The 1977-78 90 percent ADA is going back to the 88 percent ADA of 1971, according to Schave. "There was a slow but steady increase from 1971 to the second semester of 1976-77 when we achieved an ADA of 92 percent," she said.

"In one short year we have plummeted from a record 92 percent ADA in the 1976-77 school year to a 90 percent ADA in the fall semester of 1977-78. This represents half the progress we made since 1971 when the ADA stood at 93 percent," Schave said.

1977-78 suspension statistics up to March 30, Schave said, "are overwhelmingly bad." Although last year's suspension figures were unavailable, "they are many, many more than last year," she said.

A total of 156 high school students (85 male and 71 female) were suspended from one to 10 days from school by March 30, according to the report: 44 for smoking, 21 for marijuana, 19 for truancy, skipping, loitering in the bathroom, 12 for being off-campus, 11 for forgery, 10 for obscene language, eight for defiance of authority,

## Kindergarten Round-Up Set for May 4

Registration for all pupils in the Chelsea School District who will enter school for the first time in September 1978, is scheduled for Thursday, May 4 at South school in the cafeteria.

Both rural and town parents are asked to come from 6:30 to 8 p.m. at which time there will be a short period of comments from the kindergarten teacher, the principal, the bus supervisor, the school nurse and the speech correctionist.

To be eligible for kindergarten this September, children must be 5 years old on or before Dec. 1, 1978. Parents should bring a legal birth certificate to round-up. Health forms will be issued at this time.

It is essential that all children be enrolled at this time to help kindergarten planning. Parents are urged to call either elementary school if they are unable to attend the registration session on May 4. Phone number is 475-9131, ext. 60 or ext. 65.

## MCRC Elects Board Members

Mill Creek Research Council, during their annual meeting March 28, elected the following members to the board of directors for one year terms: Dave Bacon, Virginia Denham, William Chendler, Nancy Burkhalter, Linda Koch, Robert Wirtz, Wallace Fusilier, Dave Wolfgang, Betty Messman, Margaret Sias, Brett Seabury, and Olive Wiseman.

## Varsity Softball Team Dominated By Youth

Chelsea's varsity softball team this year will be dominated by young talent. "There are only five varsity players back from last year's team that had a record of 3-8," Coach Bill Wescott points out. "Our success will depend on how well our young players can adapt to varsity play."

Nanette Push, a sophomore, will take care of the pitching duties this season. She will be hurling to her batterymate, Patty Hume, who is also a sophomore. Both Patty and Nanette won their varsity letters in softball as freshmen.

Molly Eisele, a freshman, will be a very important part of an inexperienced infield. Other sophomores on this year's team include Amanda Schwarze and Kim Wood. Kim was voted most valuable player on Chelsea's junior varsity team last year. "Both Kim and Amanda must continue to show improvement throughout the season if our infield play is going to be as good as it was last season," says coach Wescott.

Juniors on this year's team will be Anna Umstead, Cindy Bareis, Michelle Sarbach, Tammy Collinsworth, Jenny Clark, Cathy Voita, and Veronica Satterthwaite. Of the seven juniors, only two won varsity letters in softball last season. They are outfielders Cathy Voita and Veronica Satterthwaite. Clark, Bareis, and Collinsworth were all members of a very successful junior varsity team that had a record of 9-4.

Captain Tracy Hawker will be the lone senior on this year's varsity. She has played on the varsity for the past two seasons.

Wescott believes that South Lyon and Brighton will be the two most competitive teams this year in the SEC. "It is always difficult to tell how good the other teams are in the league. South Lyon, 1977 league champions, only lost one starter to graduation and they boast a tremendous offensive attack leading last year's league in many hitting departments," Wescott said. (See Schedule on Page Three)

**Five Men File Petitions for School Board**

A fifth and final candidate has filed a petition to run for one of the two four-year terms on the Chelsea School District board of education, according to Fred Mills, business manager for the school district.

Roger Graves, 9991 Harr Rd., joins Arthur E. Dils, Jr., Dale Schumann, Daniel T. Snyder, and James E. Spencer in the race for seats being vacated by Robert Daniels and Tom Hodgson. The election is June 12.

## Girls Track Team Loses to Pinckney

In spite of a school record setting shot put and strong performance in the long jump, half-mile and quarter-mile, Chelsea's girls track team was edged out by Pinckney, 68-67, Friday.

The Pirates were led by double jumpers Denny Parker in the shot and discus, Michelle Curro in the high jump and 100, and Cynthia Berry in the mile and two miles.

Shelley Warren paced the Bulldogs with second place efforts in the half-mile. She also ran discus and high jump and a winning mile relay.

Another fine performance was turned in for Chelsea by Mary Boylan who was second in the shot put with a record setting toss of 32½'. The Bulldogs took the first three places in the long jump with Pris Drew winning first, Laurie Hastings second, and Lori Miles third.

In the 880, Shelley Warren was followed by Theresa Hoffman and Nancy Heller. In the 440 Hoffman was first, followed by Heller and Mary Boylan.

Also winning for Chelsea were Lori Miles in the hurdles and the mile relay.

(Continued on page three)



2 The Chelsea Standard, Thursday, April 13, 1978

Established 1871 **The Chelsea Standard** Telephone 475-1371

Excellence Award By Michigan Press Association 1951-1952-1960-1964-1965-1966

Walter P. Leonard, Editor and Publisher

Published every Thursday morning at 300 North Main Street, Chelsea, Mich. 48118, and second class postage paid at Chelsea, Mich., under the Act of March 3, 1879.

Subscription Rates (Payable in Advance)

In Michigan:		Outside Michigan:	
One Year	\$6.00	One Year	\$8.50
Six Months	\$3.50	Six Months	\$4.50
Single Copies	\$ .20	Single Copies	\$ .25

MEMBER National Advertising Representative: MICHIGAN NEWSPAPERS, INC. 257 Michigan Ave. East Lansing, Mich. 48823

**NATIONAL NEWSPAPER**

Association - Founded 1898

## Uncle Lew from Lima Says:

DEAR MISTER EDITOR:

Ed Doolittle told the fellers at the country store Saturday night that the way America is headed the day ain't far off when the right to go hopeless in debt will be about the only freedom we got. Ed said he was talking about what we owe one another, not the national debt that everybody owes themselves. And what makes it worst, Ed went on, is that new laws is being passed ever year that make it easier fer us to wiggle out of one batch of debts and go charging off after more.

What got Ed riled was the piece he read the other day where more and more folks that git in over their heads are grabbing the Chapter 13 rope to pull them out of the monthly payments whirlpool. Ed said this is what's called the wage earner's plan, and what it amounts to is admitting you can't handle your debts and you want the court to take over your financial failings. Ed said this is a two-sided saw, and them coming up on the short side are the small business folks that give us credit on nothing more than what they take to be our good intentions.

What happens, Ed explained, is that the court figgers how much income the feller using this wage earner plan has got. Then the judge parcels out what the wage

**Howell Livestock Auction**

Starts 1 p.m. Every Monday  
Mason 676-5400

The Wise Owl Says Ship to Howell  
Phone 546-2470 Bim Franklin

Market Report for April 10

**CATTLE**

Bulk Gd.-Choice Steers, \$51 to \$54  
Few High Choice Steers, \$54 to \$55  
Gd.-Choice Heifers, \$47 to \$52  
Fed Holstein Steers, \$48 to \$52  
Ut.-Std., \$45 and down.

**COWS**

Heifer Cows, \$40 to \$43  
Ut.-Commercial, \$36 to \$40  
Canner-Cutter, \$30 to \$35  
Fat Beef Cows, \$34 to \$37

**BULLS**

Heavy Bologna, \$38 to \$47.25  
Light and Common, \$37 and down.

**FEEDERS**

400-600 lb. Good-Choice Steers, \$50 to \$56  
600-800 lb. Good-Choice Steers, \$47 to \$54  
300-400 lb. Good-Choice Heifers, \$40 to \$46  
300-500 lb. Holstein Steers, \$45 to \$50  
500-800 lb. Holstein Steers, \$42 to \$45

**CALVES**

Prime, \$70 to \$80  
Good-Choice, \$60 to \$70  
Heavy Deacons, \$60 to \$65  
Cull & Med., \$20 to \$40  
Calves going back to farms sold up to \$50

**SHEEP**

Woolled Slaughter Lambs, Springs:

Choice-Prime, \$65 to \$67  
Good-Utility, \$60 to \$65  
Slaughter Ewes, \$15 to \$22  
Feeder Lambs, All Weights, \$60 to \$65

**HOGS**

210 to 230 lbs., No. 1, \$45.50 to \$46.70  
200-250 lbs., No. 2, \$43.15 to \$50  
Heavy Hogs, 250 lbs. up, \$40 to \$44  
Light Hogs, 200 lbs. down, \$20 to \$40

**Sows:**

Fancy Light, \$39 to \$41  
300-500 lb., \$38 to \$41  
500 lbs. and up, \$40 to \$42

**Boars and Stags:**

All Weights, \$34 to \$36

**Feeder Pigs:**

Per Head, \$25 to \$68  
Est. 40 lb. pigs, \$45 to \$55

**HAY**

1st Cutting, per bale, \$1.00 to \$1.60  
2nd Cutting, per bale, \$1.50 to \$2.00

**STRAW**

Per Bale, \$1.00 to \$1.25

**COWS**

Tested Dairy Cows, \$400 to \$650  
Tested Beef Type Cows, \$250 to \$470

**Pioneer Foam Insulation Company**

Confused About Insulation?  
Get the facts BEFORE you buy...  
We offer more than just insulation!

- ★ Infra-Red Inspection ★
- ★ Affordable Prices ★
- ★ State Licensed ★
- ★ References ★
- ★ Fully Insured ★

Call the Professionals Today

**HOWARD STAPLES - 426-8917**

★ **MICHIGAN MIRROR** ★

By Warren M. Hoyt, Secretary, Michigan Press Association

**Constitutional Convention**

Should Michigan have another Constitutional convention? Voters will decide that question when they go to the poll this November as the question will be on the ballot automatically as required by the 1963 Constitution which provides a determination by the electorate every 16 years. If approved, the convention would convene in Lansing on October 3, 1979, or earlier if provided by law.

Constitutional conventions in the state are unlimited to subject matter which could result in an entirely new Constitution or specific amendments to the 1963 doctrine.

The current state Constitution, compared to other states, is relatively new, less cumbersome and has been amended less frequently. The average median age of state constitutions is 88 years compared to Michigan's 14-year-old document.

Only seven of a proposed 13 amendments have been approved by the voters. Approved amendments include the establishment of the Judicial Tenure Committee; establishing the State Officers Compensation Commission;

**JUST REMINISCING**

Items taken from the files of The Chelsea Standard

**4 Years Ago...**

Thursday, April 13, 1974—

A large turnout of 33 players for the first year of Chelsea High school girls interscholastic softball competition has prompted Coach Ann Schaffner to form varsity and junior varsity squads, with the JV being coached by Jon Schaffner.

More than 200 adult and teenage Girl Scouts burned the morning of Camp Linden, the 400-acre resident camp in Livingston county last Wednesday. The ceremony highlighted the annual meeting of the Huron Valley Girl Scout Council held at St. Paul's United Church of Christ in Chelsea.

A relatively small congregation of the Chelsea Church of Christ at 13661 Old US-12 has collected some \$900 and a truck-full of food and clothing to aid victims of tornadoes that ripped through various states of the nation last week.

Bulldog track men raised their record to 3-0 by taking a double dual victory over Tecumseh and Pinckney Tuesday afternoon. Chelsea topped Tecumseh, 63-60, and Pinckney, 68½-54½; Pinckney defeated Tecumseh in the third part of the double dual, 67-56.

**14 Years Ago...**

Thursday, April 18, 1964—

Chelsea won its first baseball game of the season Friday at Ypsilanti Lincoln with a score of 12-4. Gary Dresch pitched "all the way" and struck out 13 batters.

All who had a part in the Elementary PTA fair held Friday evening at South school declare the project "a complete success." Net proceeds of the fair are expected to total almost \$500.

Central Fibre Products Co. has announced the purchase of the Production Machining Co. building and property at 824 N. Main St. Tentative plans for use of the Production Machining plant, which has been on Main St. since 1947, will permit possible expansion for Outdoor Fibre Products.

A Chelsea High school junior, Linda Wahl, daughter of Mr. and Mrs. Howard Wahl of 4015 Clear Lake Rd., has been nominated for the annual Achievement Awards Program sponsored by the National Council of Teachers of English.

**24 Years Ago...**

Thursday, April 15, 1954—

Hartown Roller Skating Rink, which is under construction at the northwest corner of US-12 and Manchester Rd., is expected to be completed in late summer.

Mike Green and Ray Knickerbocker are new co-managers of the Chelsea Restaurant located at 935 S. Main St.

Chelsea-Manchester Rd., from US-12 south to Manchester is now classed as a state trunkline, according to the Washtenaw County Road Commission.

Coach Al Conklin's Chelsea Bulldogs opened the local baseball season with a close 1-0 victory over Dexter Monday evening behind the combined no-hit pitching efforts of Phil Bareis and Bruce Hoffman.

During the heavy storm which hit this area Wednesday evening of last week, lightning struck the 440-volt power line at Palmer's Garage and burned out the heavy duty meter and fuse box, melting it into a misshapen mass of metal.

Subscribe today to The Standard!

**We build special storage buildings.**

Cuckler pre-engineered, all-steel buildings for storage on the farm, business and industry. Wide variety of types and sizes. Let us help you plan and build for your present and future needs.

**Cuckler**  
AUTHORIZED BUILDER

**DICK POLJAN**  
13875 MCKINLEY  
CHELSEA, MICH.  
Ph. 475-4921

**Child, Family Service Workshop Scheduled**

Child and Family Service of Washtenaw county will sponsor a workshop on Family Transitions, to be held Saturday, April 29, at St. Paul church, Chelsea. The workshops are open to the public and are being set up especially for residents of Manchester, Dexter, and Chelsea. This is an attempt on the part of Child and Family Service, which is a member of the United Ways and Chests in Chelsea, Dexter, and Manchester, to provide more direct service to these three communities. If the workshops meet with any success, other so-called Family Life Education programs will be provided in the area.

In describing the aim and purpose of the "Family Transitions" workshop, Natalie Fitzgerald, case-work supervisor, explained, "The workshops are for people of all families—who want to learn how to deal more effectively with the growing tensions, concerns and problems of daily life. The workshops are offered as an educational experience through which people can learn or strengthen skills in communication, relationship building, problem solving, decision making and life planning as a means of personal growth and enrichment."

"Experienced, professional social workers will lead workshops on the following subjects: The Blended Family—His, Hers, Ours; Marital Separation—With or Without an Adolescent; Substance Abuse in the Family. We have food sanitation standards to prohibit such benefit dinners.

Under the bill sponsored by Rep. Stanley Powell (R-Ionia), pot-luck suppers and bake sales, held by non-profit organizations, would be exempt from the provisions of the food service sanitation act. The act requires that food served to the general public be prepared in licensed and approved kitchens.

The bill was requested of Powell by his wife, Eleanor, who has been cooking for pot-luck suppers since 1921.

**Tonight and Every Thursday THE CAPTAINS TABLE ROAST BEEF BUFFET**



"Carved Before Your Eyes"  
Serving from 4:30-9:30 p.m.

**The Captains Table - 8093 Main St., Dexter**

**MEN'S LEVI'S**

Big Bell, Regular Bell, Straight Leg & Basic Corduroys.

**\$13.80**

Our regular price from now on.

**DANCER'S**

Chelsea's Friendly Dept. Store

**Symbol of Strength**

New name...new look...same friendly people.

We've changed our symbol to reflect our greater total strength following our uniting with First Federal Savings of Battle Creek. And we've changed our name from Ann Arbor Federal Savings to Great Lakes Federal Savings to reflect the enlarged scope of our operations.

Wherever you see this symbol across southern Michigan, you can expect highest interest rates and great service. What was great just got greater...greater security...greater interest rates...greater service for you. But stop in and see for yourself...get together with our forward looking, expanding group.

**GREAT LAKES FEDERAL SAVINGS**

Formerly ANN ARBOR FEDERAL SAVINGS  
Division: FIRST FEDERAL SAVINGS OF BATTLE CREEK  
OFFICES TO SERVE YOU IN ALBION, ANN ARBOR, BATTLE CREEK, BELLEVUE, BRIGHTON, CHELSEA, DEXTER, HASTINGS, MANCHESTER, MARSHALL, RICHLAND, SALINE, YPSILANTI





Mr. and Mrs. Robert Hochrein

## R. Hochreins Observe 50th Anniversary

Mr. and Mrs. Robert Hochrein of 222 Adams St. celebrated their 50th wedding anniversary at the home of their daughter and family, Mr. and Mrs. Charles Smith, 6693 Lingane Rd., Sunday, April 2.

Their four grandchildren, Mr. and Mrs. Thomas Smith, Mr. and Mrs. Robert Smith, Mr. and Mrs. Richard Smith, and Mr. and Mrs. David Stoll; and their four great-grandchildren attended and presented them with gifts and their blessings.

## Waterloo Methodist Women Plan Spring Activities

Waterloo Village United Methodist Women's Society met April 5 at the home of Mary Clark. A potluck dinner was served at noon. Because of weather and illness, there were no meetings in February or March.

The meeting opened with prayer by president Eloise Schulz. Eight members and two guests answered roll call. Four thank-you notes were received.

Father and son banquet April 22 at Waterloo Township Hall. A potluck dinner will be served by the church at the Waterloo township hall on Sunday, May 21. Mother and daughter banquet is scheduled for May 10.

Cards were signed by all and sent to Nellie Prentice, Doris Branham, and Ruth Spiva who are in the hospital.

The meeting was closed with benediction. The next meeting will be May 3 at Lavon Beeman's home.

## CAROL'S CUTS

328 Wilkinson

Hair Cuts Only  
Open Mon., Wed., Fri.

475-7094  
Appts. Only

Mr. and Mrs. Hochrein were married April 7, 1928 in Chelsea. They have made Chelsea their home all their lives.

They belong to the St. Paul United Church of Christ. Mrs. Hochrein is a member of the Rebekah Lodge, and Mr. Hochrein is retired from Federal Screw Works.

## North Lake Co-Op Nursery Children Visit Lane Animal Hospital

March 29 the children in the Monday and Wednesday session at North Lake Co-Op Nursery visited Lane Animal Hospital.

Dr. Lane gave the children a guided tour of the facility, starting with the examination room. The children observed a flea under a microscope. Dr. Lane stressed the importance of good health for pets and that they need regular check-ups.

In the operating room, Dr. Lane explained how to put a dog or cat to sleep so they could be operated on. He showed the tank of oxygen and anesthesia which is used for dogs and allowed the children to smell it.

The children viewed the x-ray machine. Dr. Lane explained if he had to go to a farm and x-ray a horse or cow the x-ray machine could be taken apart. They saw an x-ray of an animal and the sterilizing machine.

He then brought in a cat that had been operated on that morning.

Dr. Tremper was on hand March 30 when the three-year-olds visited. They took Pogo (the school guinea pig) with them and Dr. Tremper trimmed his toe nails.

March 31, the Monday-Wednesday-Friday session visited with Dr. Lane and Dr. Bower. gave the tour.

## VFW Auxiliary Elects Officers

Ladies Auxiliary to Veterans of Foreign Wars Post No. 4076 met Monday, April 10, with 13 members present.

Election of officers was held with results as follows: president, Bessie Sharp; senior vice-president, Lucy Platt; junior vice-president, Judith Kent; treasurer, Elizabeth Smith; chaplain, Gertrude O'Dell; conductress, Marlene Johnson; guard, Betty Clark; three-year trustee, Donna McAllister.

Chosen by the president-elect as secretary was Dorothy Lentz.

District delegates are as follows: Eulalie Packard, Mary Kniss, Elizabeth Smith, Judith Kent, Lucy Platt, Betty Clark, and Donna McAllister. Alternate delegates are June Walt, Sarah Heldt, Gertrude O'Dell, Elsie O'Dell, Marlene Johnson, Dorothy Lentz, and Eleanor Farley.

Grave markers and flags were ordered and will be placed on the graves of all departed members before Memorial Day.

Life memberships to the National home were ordered for Kermit and Bessie Sharp as a token of appreciation for their leadership as commander and president of the local post and auxiliary this past year.

Bertha White was elected to membership, and Donna McAllister, previously elected was present and received her initiation oath.

Elizabeth Smith, National Home chairman, received and presented the local auxiliary with a certificate for the auxiliary's participation in the Health and Happiness program of the National Home.

Reports were given by various chairmen of recent activities. Eulalie Packard reported on the April 8 potluck supper, and Judith Kent on the March 25 bake sale.

In the absence of senior trustee Lucy Platt, the quarterly financial report was read by Bessie Sharp and accepted by the group.

Elizabeth Smith reported on the upcoming blood drive, and asked for assistance of members to help through the day, Saturday, May 6. The Red Cross will set up the activities in the local Union Hall.

A \$1 gift was voted out for the National Home graduate, there being only one high school graduate at the home this year.

Elizabeth Smith and Judith Kent were appointed to co-chair the rummage sale being held April 21-22 in conjunction with the post members.

The assembly was reminded of the Sixth District meeting to be held in Chelsea on May 21, more details later. A testimonial dinner will be held April 22 for the 6th District commander, John Rothenberger, and 6th District president, Betty Ellsworth, at Morley S. Oates Post No. 701, Lansing. Several post and auxiliary members are planning to attend.

The next regular business meeting will be held May 8, 8 p.m. in the VFW Hall.

## Microwave Cooking Shown Woman's Club

The Women's Club of Chelsea met Tuesday evening at St. Barnabas church. A mini-microwave program was presented by Gloria Wilson, the Amana-Oster representative. Mrs. Wilson was assisted by her mother, Mrs. Hodges. The appliances were provided by Heyd-lauff's.

Guests for the evening included Duwana Bertke, Marge Beaumont, Betty Cook, Shirley Chapman, Carrie Eisenbeiser, Beverly Hawks, and Norma Smith.

The proposed slate of officers for the coming year was presented by the nominating committee. They include, president, Betty Osterle; vice-president, Roselee Cairne; secretary, Jo Spade; treasurer, Kathryn Glazier; and parliamentarian, Katherine Donovan.

Plans for the annual dinner to be held May 9, at Win Schuler's in Jackson were discussed. A cocktail hour will begin at 6:30 p.m., followed by dinner at 7:30 p.m.

The next meeting will be held April 25 at McKune Memorial Library, followed by the club's annual meeting.

## Girls Track Team

(Continued from page one)

mile relay by Shelley Warren, Nancy Heller, Pris Drew and Theresa Hoffman.

Other scorers were Lorrie Vandegrift in the high jump, Debbie Honbaum in the 100 and 220, Sue Heller in the 100, Penny Collinsworth and Laurie Hastings in the two-mile, and Pris Drew and Gayle Beyer in the mile.

## Student Absences

(Continued from page one)

According to Schave, is much less flexible than last year's. "We held conferences with students and parents when we saw the possibility of suspension last year. We tried to meet the problem head-on and find alternatives to suspending a student. This year, however, the suspension policy is so specific in what type of offense receives what type of penalty that there is no room for leeway in individual cases. By the time a student reaches my office it means almost automatic suspension," she explained.

## Girls Varsity

### Softball Schedule

April 18—South Lyon	.....H 4:30
April 19—Novi	.....H 4:30
April 21—Milan	.....A 4:30
April 22—AA Greenhills (DH)	.....H 11:00
April 25—Dexter	.....H 4:30
April 28—Saline	.....A 4:30
May 2—Lincoln	.....H 4:30
May 4—Brighton	.....A 4:00
May 5—Novi	.....A 4:00
May 9—Brighton	.....H 4:30
May 12—South Lyon	.....A 4:00
May 16—Milan	.....H 4:30
May 18—Pinckney	.....H 4:30
May 19—Dexter	.....A 4:00
May 23—Saline	.....H 4:30
May 25—Lincoln	.....A 4:00

IT'S A FACT Civil aviation is benefitting from Air Force research and technology. An engine developed for military aircraft is now used by commercial airlines.



## GIRL SCOUT NEWS

TROOPS 385 & 84—Last week we finished the weaving on our sit-a-pons, and we will sew them together at our next meeting. We also played games in the gym. For snack we had cookies and juice.

Bree Michelsen, scribe.

IT'S A FACT Ecology is benefitting from Air Force research and development projects: A carbon dioxide sensor used in space is now the standard pollution monitoring device used in many cities.

## TOUGH OF GLASS

A Style for Any Occasion!  
1196 M-52  
Phone 475-1591

Open Tues. thru Fri. ....9 to 4  
Saturday .....9 to 2  
Evening hours by appt. only  
Men's & Women's Cuts & Styles  
Senior Citizen Discounts every day.

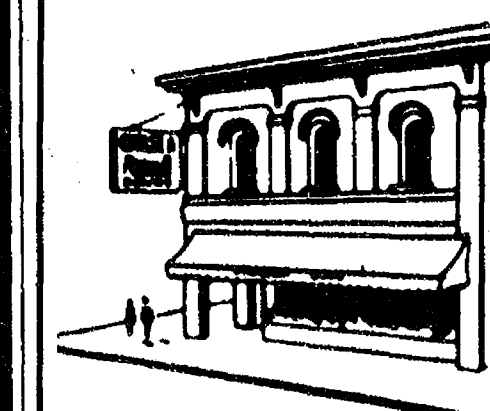

## Chelsea Pharmacy, Inc.

101 N. Main—Chelsea  
475-9103

Discover the fragrance rage of the decade.

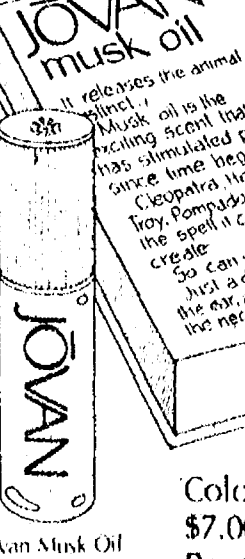

Earthly, sensual Jovan Musk Oil Perfume. Experience it once, and you'll want it all. Provocative, Jovan Musk Oil Perfume, 1/4 oz. \$7.00; alluring Cologne Concentrate, 2 oz. \$7.00; Perfumed Dusting Powder, 5 oz. \$6.00; and the sensuous Gift Set of 2 oz. Cologne and 5 oz. Dusting Powder for \$11.50. You'll feel like a whole new animal.



ROMINE-MEYER: Mr. and Mrs. Raymond M. Canine, 541 N. Main, have announced the engagement of their daughter, Karen L. Romine, to Kurt R. Meyer, the son of Mr. and Mrs. Donald I. Meyer, 2740 Parkridge Dr., Ann Arbor. Miss Romine is a 1976 graduate of Chelsea High school and is employed by Comshare. Her fiancé was graduated from Pioneer High school, Ann Arbor, and in 1975 graduated from Ferris State College in Big Rapids. He is employed by Gelman Instrument Co. The couple plan a July 21 wedding.

## Children at Day Care Center Learn About Good Nutrition

Children at the Chelsea Community Hospital's Child Care Center will be learning all about good nutrition this week. They will help prepare various types of food, such as peanut butter, vegetable soup, scrambled eggs and butter. The children will discuss the four basic food groups and though games and songs they will learn to categorize food into these groups. This will help encourage them to eat a balanced diet.

Following discussions on nutrition, the children will begin spring projects. The children will start their own vegetable garden. They

will also be studying and observing the signs of spring on nature walks. Through stories, films, puppets and dramatic play, they will be finding out about the beauty of spring.

On Thursday, April 27, the Washtenaw County Health Department will be testing the hearing and vision of children in the Center. The children will also be screened by the Hospital's Speech Therapist for speech and language problems at the end of April.

There are still openings for full- or part-time children ages 2½ through 6 at the Child Care Center, which operates from 6:30 a.m. to 5 p.m., Monday through Friday.

For more information please contact Corinne Gillan at 475-1920.

## SCHOOL LUNCH MENU

Week of April 17-21

Monday—Pizza slice, buttered corn, one-half peanut-butter sandwich, glass of juice, Jell-O with fruit, milk.

Tuesday—Hamburgers on buns with trimmings, french fries, buttered carrots, pineapple cake, milk.

Wednesday—Spaghetti with cheese, tossed salad, french bread and butter, peach slices, milk.

Thursday—Hot dogs on buns with trimmings, baked beans, potato sticks, applesauce, peanut-butter cookie, milk.

Friday—Fish burgers on buns with sauce, cole slaw, potato chips, strawberries, milk.

## Carl's Cleaning Service

521 S. Main St.

Chelsea, Mich.

## Professional Carpet & Upholstery Cleaning

BUSINESS - RESIDENTIAL

FREE ESTIMATES

Phone 475-8007

## Perfection guaranteed

A Keepsake diamond is guaranteed by the famous Keepsake Certificate that assures perfect clarity, precise cut and fine, white color.

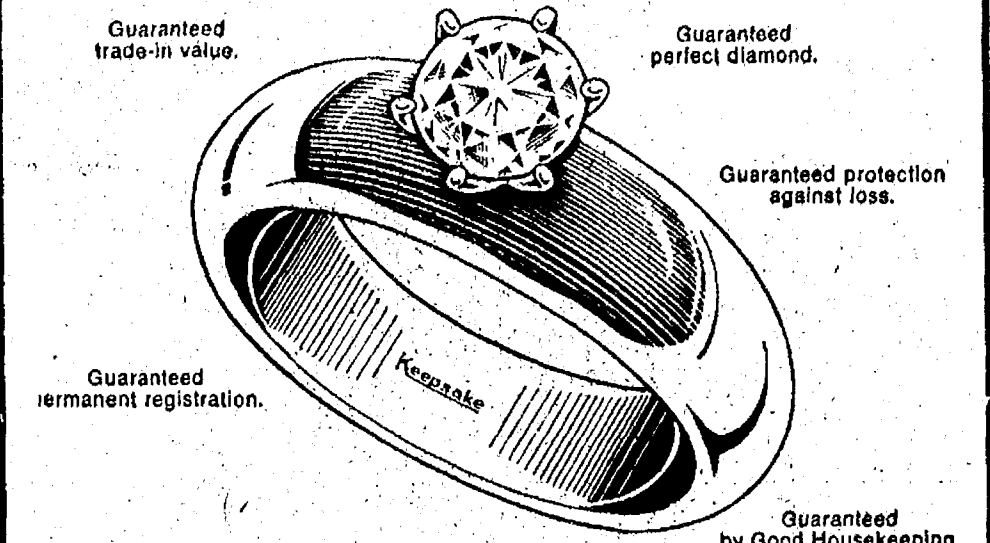

Keepsake  
Registered Diamond Rings

## WINANS JEWELRY

Standard Want Ads Will Sell Your Unwanted Items



## FRIENDS OF THE CHELSEA PLAYERS

Presents

MARDY MEDDERS IN

"LEADING LADY & THEE"

with Wetzelhausen, pianist

DINING ROOM, CHELSEA COMMUNITY HOSPITAL

DOORS OPEN 7:15 P.M.

TICKETS \$2.00

TICKETS ON SALE AT THE PUMP & PANTRY

Puritan Knits the Sporting Life® of Mostly Cotton for Natural Comfort

It's 60% pure cotton to be exact, blended with 40% polyester. That's like giving it a sturdy backbone. So here's one shirt that resists wilting and wrinkles, needs little or no ironing. Stays looking just great.

puritan  
\$14



STORE HOURS: Open Monday thru Saturday, 8 a.m. to 5:30 p.m.

## STRIETER'S Men's Wear

Since 1914

## RICARDO'S HAIR STYLING

107 N. Main, Chelsea

OPEN MONDAY THROUGH SATURDAY  
475-1671



IMPORTED & DOMESTIC BEERS & WINES  
COCKTAILS

GERMAN and AMERICAN FOODS  
NOW OPEN SUNDAYS

11:30 a.m. 'til 8 p.m.

For more information call 668-8987

203 E. Washington, Ann Arbor

Between S. 4th & 5th Ave.

Open Wed., Thurs., Fri., 4 p.m. to 11 p.m.

Sat., 4 p.m. to 10 p.m., Sun., 11:30 a.m. to 8 p.m.



## + Services in Our Churches +

**ST. PAUL UNITED CHURCH OF CHRIST**  
The Rev. R. J. Ratzliff, Pastor  
Thursday, April 13—  
7:30 p.m.—Spiritual life.  
Saturday, April 15—  
9:00 a.m.—Confirmation classes.  
Sunday, April 16—  
9:00 and 10:30 a.m.—Church school.  
10:30 a.m.—Worship service.  
Chancel Choir sings.  
Monday, April 17—  
7:30-9:30 p.m.—CE workshop.  
Emmanuel, Manchester.  
Tuesday, April 18—  
1:00 p.m.—Needle and thread.  
3:30 p.m.—Joyful Noise.  
7:30 p.m.—Council.  
Wednesday, April 19—  
9:30 a.m.—Ann Arbor-Jackson Association women's meeting.  
3:30 p.m.—Emmanuel, Manchester Junior Choir.  
8:30 p.m.—Confirmation dinner.  
Thursday, April 20—  
6:30 p.m.—XYZ's pot-luck. Speaker, Dr. Fennell.  
7:00 p.m.—Association stewardship meeting in the lounge.

**FAITH EVANGELICAL LUTHERAN CHURCH**  
9575 North Territorial Rd., Dexter.  
The Rev. Lyle Hallauer, Pastor  
Every Sunday—  
9:00 a.m.—Sunday school, nursery provided.  
11:00 a.m.—Morning worship, nursery provided.  
6:00 p.m.—Evening worship.  
Every Wednesday—  
7:00 p.m.—Family hour, prayer meeting and Bible study.

**OUR SAVIOR LUTHERAN CHURCH**  
1515 S. Main, Chelsea  
The Rev. William H. Keller, Pastor  
Thursday, April 13—  
7:30 p.m.—Church council.  
Sunday, April 16—  
9:00 a.m.—Sunday school and Bible classes.  
10:30 a.m.—Worship with Holy Communion.  
2:30-4:30 p.m.—Life With God class. Special meeting of congregation.  
Monday, April 17—  
9:30 a.m.—Christian education communion.  
Tuesday, April 18—  
9:30-11:30 a.m.—Life with God class.  
Wednesday, April 19—  
4:00-5:30 p.m.—6th and 7th grade confirmation.  
3:30-5:30 p.m.—8th grade confirmation.

**ST. JOHNS EVANGELICAL AND REFORMED CHURCH**  
(United Church of Christ)  
Francisco  
The Rev. Virgil King, Pastor.  
Every Sunday—  
9:30 a.m.—Sunday school.  
10:30 a.m.—Church services.

**ST. BARNABAS EPISCOPAL CHURCH**  
20550 Old US-12  
The Rev. Fr. Jerrold F. Beaumont, B.S.P.  
Every Sunday—  
10:00 a.m.—Holy Communion.  
first, third, and fifth Sundays, and 7:30 p.m. every Wednesday.  
10:00 a.m.—Morning prayer, second and fourth Sundays. Church school and nursery every Sunday.  
Every Wednesday—  
8:15 p.m.—Bible study and discussion groups.  
First Wednesday of every month—Bishop's Committee.  
Third Thursday of every month—Episcopal church women.

**FIRST UNITED METHODIST CHURCH**  
The Rev. Marvin H. McCallum, Pastor  
Friday, April 14—  
7:00 p.m.—Youth workers meeting.  
Sunday, April 16—  
10:00 a.m.—Worship service.  
Guest preacher, the Rev. Alan DeGraw from Pontiac Central United Methodist church and their Bell Choir. (Crib nursery for infants up to age 2 and church school for children ages 2 through 5).  
10:20 a.m.—Church school for children from kindergarten through 8th grade.  
11:00 a.m.—Adult discussion group.  
11:00 a.m.—Junior High church school.  
11:00 a.m.—Coffee and punch hour.  
11:10 a.m.—Senior High church school.  
Tuesday, April 18—  
7:30 p.m.—Wesleyan Circle in the Crippen building.  
Wednesday, April 19—  
10:00 a.m.—Sarah Circle at Mrs. Betty Schenk's home. This is a salad luncheon meeting.  
Tuesday, April 20—  
9:00 a.m.—Elizabeth Circle at the home of Mrs. Carol Kattula. Martha Circle will be the guests of Elizabeth Circle.

**ZION LUTHERAN CHURCH**  
Corner of Fletcher, Waters Rds.  
The Rev. John R. Morris, Pastor  
Thursday, April 13—  
7:30 p.m.—Altar Guild tour at St. Mary's.  
Saturday, April 15—  
No youth instruction.  
Sunday, April 16—  
9:00 a.m.—Sunday school.  
10:15 a.m.—Worship with Holy Communion.  
Monday, April 17—  
8:00 p.m.—Senior Choir.  
Tuesday, April 18—  
10:00 a.m.—Activity, sewing day.  
4:00 p.m.—Junior Choir.  
7:30 p.m.—P.E.T. at Bethel.  
Wednesday, April 19—  
1:00-3:00 p.m. and 7:30-9:30 p.m.—"Let Spring Blossom in Your Heart and Hand" workshop.

**ST. THOMAS EVANGELICAL LUTHERAN**  
Elsworth and Haab Rds.  
The Rev. Jerome Dykstra, Pastor  
Sunday, April 9—  
10:00 a.m.—Worship service.

**SALEM GROVE UNITED METHODIST CHURCH**  
3320 Norton Rd.  
The Rev. Gerald R. Parker, Pastor  
Every Sunday—  
9:30 a.m.—Sunday school.  
10:30 a.m.—Worship service.

**BAHA'I FIRESIDE**  
Every Thursday—  
8:00 p.m.—At the home of Toby Peterson, 705 S. Main St. Anyone wishing to learn about the Baha'i faith is welcome.

**ST. MARY CATHOLIC CHURCH**  
The Rev. Fr. David Philip Dupuis, Pastor  
Mass Schedule:  
Every Saturday—  
4:00-5:00 p.m. Confession.  
7:00 p.m.—Mass.  
Immediately after 7 p.m. Mass Confession.  
Every Sunday—  
8:00 a.m., 10:00 a.m., 12:00 noon—Mass.

**WATERLOO VILLAGE UNITED METHODIST CHURCH**  
8118 Washington St.  
The Rev. Glenn Kjellberg, Pastor  
Every Sunday—  
10:00 a.m.—Sunday school.  
11:15 a.m.—Worship service.

**FIRST CHURCH OF CHRIST SCIENTIST**  
1883 Washtenaw Ave., Ann Arbor  
Every Sunday—  
10:30 a.m.—Sunday school, morning service.

**NORTH LAKE UNITED METHODIST CHURCH**  
The Rev. John Elliott, Pastor  
Every Sunday—  
10:00 a.m.—Church school.  
10:00 a.m.—Worship service.

**FIRST ASSEMBLY OF GOD**  
The Rev. Richard Coury, Pastor  
Every Sunday—  
9:45 a.m.—Sunday school.  
11:00 a.m.—Worship service.  
6:00 p.m.—Evening worship.  
Every Wednesday—  
7:00 p.m.—Christ's Ambassadors. Missionettes. Bible meditation and prayer.

**FIRST UNITED PRESBYTERIAN CHURCH**  
Unadilla  
The Rev. T. H. Liang, Pastor  
Every Sunday—  
9:45 a.m.—Sunday school.  
11:00 a.m.—Worship service.

**NORTH SHARON BIBLE CHURCH**  
Sylvan and Washburne Rds.  
The Rev. Ronald C. Purkey, Pastor  
Every Sunday—  
10:00 a.m.—Sunday school.  
(Nursery available). Junior church classes.  
11:00 a.m.—Worship service.  
6:00 p.m.—Senior High Youth meeting. Youth Choir.  
7:00 p.m.—Evening worship services. (Nursery available.) All services interpreted for the deaf.  
Every Wednesday—  
7:00 p.m.—Bible study and prayer meeting. (Nursery available.)  
Bus transportation available: 428-7222.

**CHELSEA FREE METHODIST FELLOWSHIP**  
Meetings at St. Barnabas Episcopal Church  
20500 Old US-12  
The Rev. William L. Cryderman, Pastor  
Call 475-8953 for information.  
Every Sunday—  
4:00 p.m.—Worship service.  
5:00 p.m.—Adult Bible Study and Sunday school for all ages.  
Every Wednesday—  
3:30 p.m.—Junior Choir at the Pratt residence, 625 N. Main St.  
Every Thursday—  
7:00 p.m.—Prayer meeting at the church except for the third Thursday of every month. Family Night in homes, call for location.

**CHURCH OF JESUS CHRIST OF LATTER-DAY SAINTS**  
Meetings at  
Church of Jesus Christ of Latter-Day Saints  
2141 Brockman, Ann Arbor  
Every Sunday—  
9:30 a.m.—Sunday school.

**METHODIST HOME CHAPEL**  
Chaplain Ira Wood, Pastor  
Every Sunday—  
8:45 a.m.—Worship service.

**BETHEL EVANGELICAL AND REFORMED CHURCH**  
(United Church of Christ)  
Freedom Township  
The Rev. Roman A. Reineck, Pastor  
Every Sunday—  
10:00 a.m.—Worship service.

**FIRST UNITED METHODIST**  
Parks and Territorial Rds.  
The Rev. Glenn Kjellberg, Pastor  
Every Sunday—  
9:15 a.m.—Morning worship.  
10:00 a.m.—Sunday school.

**Trinkle Barn Dance Scheduled for June 17**  
The 5th annual "Old Fashioned Barn Dance" will be held June 17 at the Charles Trinkle Farm on Trinkle Rd.  
As in the past, music for square and round dancing will be by Luke Schable's band. Food and refreshments will be available on the grounds.  
Mark your calendar now, Saturday, June 17, for a good time.  
Telephone Your Club News To 475-1371.

**BIBLELAND SOJOURN**  
Greece, Jordan, Egypt, Israel  
JUNE 22-JULY 7 — \$1,498 from Detroit

**BRITISH HERITAGE TOUR**  
England, Scotland, Wales  
AUG. 8-22 — \$1,349 from Detroit

Contact Rev. Roman Rienecke, Tour Host  
Manchester, Mich. 48158 Ph. (313) 424-8000

INSPIRATIONAL MUSIC  
BIBLE PREACHING  
CHRISTIAN FELLOWSHIP  
CHARISMATIC EMPHASIS

ATTEND THE  
**SPIRITUAL LIFE CRUSADE**  
APRIL 19-30  
7:30 p.m.

First Assembly of God  
14900 Old US-12, Chelsea  
Rev. Richard J. Coury, Pastor  
**EVANGELIST RICHARD SCHLUPP**  
of Verndale, Minn.  
EVERYONE WELCOME!

If your water is hard,  
corrodes pipes,  
stains fixtures,  
tastes bad—  
then nothing in a  
can, box, or bottle  
can correct it.

**Culligan Can.**

If the water in your house looks cloudy, stains wash and porcelain, tastes or smells bad, spots dishes or glassware, we'll test it for you free of charge.

We'll tell you exactly what the trouble is and recommend the best, most economical way to get clean, clear filtered fresh water.

Water conditioning is our full time business. We are local specialists backed by the world's leading maker of water conditioning products.

Simply call  
662-5665

**Culligan**  
2321 Jackson Ave., Ann Arbor

**CATS**  
CHELSEA AREA  
TRANSPORTATION SYSTEM

Transportation for the Senior Citizens,  
65 years and Older,  
and the Handicapped.

**CALL 475-9494**  
between 9 to 11 a.m. or 1 to 3 p.m.

Service hours are 9 a.m. to 4:30 p.m. daily; Thurs., 9 to 1

You are invited to an  
**OPEN HOUSE**

**SUNDAY 1 to 5 p.m.**  
(see directions below)

**CENTENNIAL**

Here's your chance to see how CENTENNIAL HOMES erects, encloses and completely finishes the exterior of a home. This allows you to save a bundle by doing the finishing yourself, or simply subcontracting the interior. CENTENNIAL HOMES gives you complete design flexibility. Use one of our plans, your own plans or the best of both.

Since this house is not all finished and fancied up with furniture, you will be able to examine our workmanship and materials very closely. We feel a CENTENNIAL HOME does not have to be finished to look impressive! We certainly hope that you will plan to visit our open house so that you can — GET THE INSIDE STORY!!

**OPEN HOUSE**  
327 E. Franklin  
Glinton, Mich.

MAIL TO: CENTENNIAL HOMES  
Please rush us a free 36 page catalog

NAME \_\_\_\_\_  
ADDRESS \_\_\_\_\_  
TOWN or RFD. \_\_\_\_\_  
STATE \_\_\_\_\_ ZIP \_\_\_\_\_  
Phone (\_\_\_\_) \_\_\_\_\_ COUNTY \_\_\_\_\_

☐ We own a lot in \_\_\_\_\_  
☐ We don't own a lot, but could get one in \_\_\_\_\_

**CH/5331 Plymouth Road**  
Ann Arbor, Mich. 48105  
(313) 769-5010

**ST. JACOB EVANGELICAL LUTHERAN CHURCH**  
12501 Rietmiller Rd., Grass Lake  
The Rev. Andrew Bloom, Pastor  
Every Sunday—  
9:00 a.m.—Worship service.  
10:15 a.m.—Divine services.

**CHELSEA BAPTIST CHURCH**  
The Rev. James Stacey, Pastor  
377 Wilkinson St.  
Every Sunday—  
9:45 a.m.—Sunday school for the whole family.  
11:00 a.m.—Morning worship service and children's church.  
6:00 p.m.—Evening service, informal singing, sharing, study and discussion. (Nursery care provided for all services.)  
Home Bible Studies each week in the homes of the elders.  
For information, call 475-8323.

**CHURCH OF CHRIST**  
13661 Old US-12, East  
Evangelist John M. Hamilton  
Every Sunday—  
10:00 a.m.—Church school.  
11:00 a.m.—Worship service.  
Nursery will be available.  
6:00 p.m.—Worship service.  
Every Wednesday—  
7:30 p.m.—Bible study.

**ST. JOHN'S UNITED CHURCH OF CHRIST**  
Rogers Corners  
Every Sunday—  
10:30 a.m.—Worship service.

**California Trail Mix**  
Best Yet!  
NUTS, PINEAPPLE, COCONUT, PUMPKIN SEEDS  
**RIVENDELL NATURAL FOODS**  
Monday - Saturday  
10 a.m. - 6 p.m.  
3212 Alpine, Dexter  
Across from Farmers' Market  
Ph. 426-2549

**Announcing the Opening of the New**

**ARBOR VITAE CHIROPRACTIC CENTER**  
7970 CLARK LAKE RD.  
(North of Chelsea on M-52)  
**CHELSEA**  
Phone 475-7633

**Warren B. Atkinson, D.C.**

**OFFICE HOURS:**  
Monday ----- 10 to 2, 4 to 8  
Wednesday -- 10 to 2, 4 to 8  
Friday ----- 10 to 2, 4 to 8

**CHIROPRACTIC COVERED BY INSURANCE**

The better insurance companies cover chiropractic care for auto and on-the-job injuries, including whiplash, back injury, headaches, etc. Most medical payment insurance and (in most states) Workmen's Compensation and Medicaid also include coverage of chiropractic care.

Dr. Atkinson, left, greeting a new patient.

Dr. Atkinson examining the spine of one of his youngest patients.



## Bulldog Sluggers of the Week

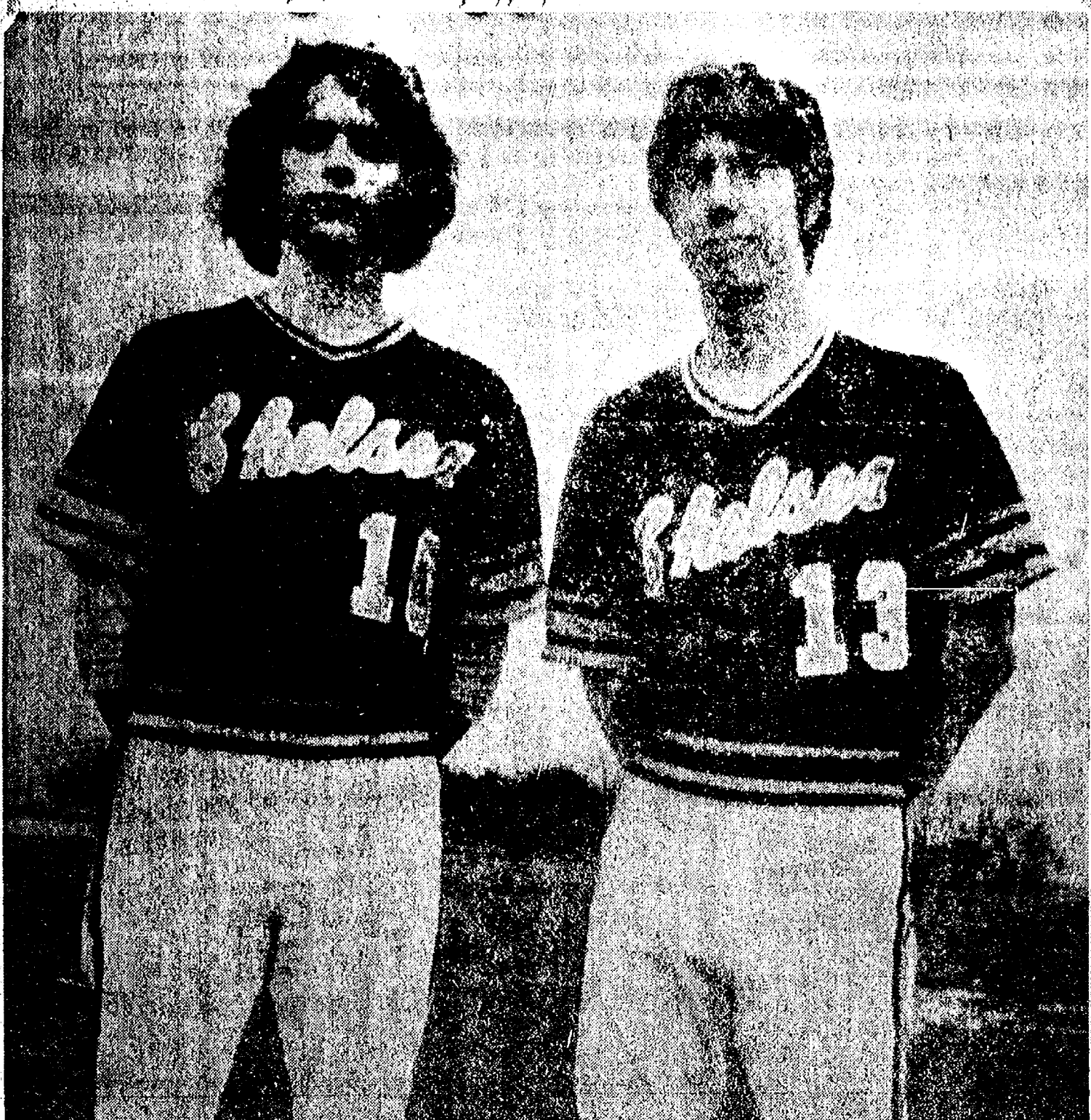

DON ALDRICH, left, senior and playing his second year on varsity, believes "last week's games against Manchester represents the kind of season we're going to have this year." Aldrich said that "despite a lot of misgivings of some of the people at the games because four out of 10 seniors were on a Caribbean cruise, we still romped them in both games." Aldrich plays a variety of positions, including centerfield, third base and catcher. "Centerfield is my best position; it's where I'm starting now. I'm better qualified for centerfield because of my past experience and my size works well there. Aldrich stands 5 feet 9 inches and weighs 130 pounds. Last year Aldrich played outfield for the varsity team. Aldrich has a hard time keeping Saline off his mind. "One of the best games we played last year was with Saline when we beat them 5-4 and knocked them out of winning the title. I've been reading about Saline's team this year and in their first game the pitcher struck out 12 and in their second game two pitchers combined to strike out 17. It looks like their pitching is going to be reasonably tough this season." Although Aldrich focuses his sporting energy almost entirely on baseball, he likes to join pick-up basketball games occasionally. Aldrich is also a member of the National Honor Society. He is the son of Mr. and Mrs. William S. Aldrich, 221 E. Middle St.

KEN JENKINS, right, senior and first year varsity team member, plays leftfield and pitches. Standing 5 feet 9 and weighing 135 Jenkins appreciates the leftfield position "because it gives me a lot of room to roam and it gives me a wide-angle view of the whole game. I can get into the game more when I can see what's going on all around me." Jenkins attributes the double win over Manchester April 8 to the fact that the entire team "was mentally prepared and up for the games." Achieving mental preparation, according to Jenkins, involves "constant practice and never taking a game for granted." Jenkins singles out the performance of Al Augustine who "surprised everyone. We all knew he was going to hit during the games but he hit a lot better than any of us anticipated." Next Friday's game against Grass Lake has Jenkins gearing up for what he says could be a showdown. "I played against Grass Lake two years ago and their pitcher was very good. This year his brother is pitching and I hear he is even better." Jenkins describes the Bulldogs as being deep at all positions and strong on team unity. "We need to increase our speed on the bases but overall we have a lot going for us." Jenkins, when not covering leftfield, works part-time on a farm and thinks often about going into aviation after graduation. To prepare for this in high school he is taking several math classes. He is the son of Mr. and Mrs. Charles Jenkins, 551 Howard Rd.

## Stroh Party Benefits Spaulding Agency

Pull out your dancing shoes and beer mugs—the Stroh Brewing Co., and J. P. McCarthy are having a party April 27.

The occasion is the second annual Stroh Party benefit for Spaulding for Children and everyone is invited.

Hosting the event will be Detroit's beloved, early morning radio master, J. P. McCarthy from WJR, as he did last year for more than 400 guests.

Sponsoring the "all the beer and Coke you can drink" party will be the Stroh Brewery in Detroit, where as last year, the party will be held from 6 to 10 p.m.

According to Spaulding for Children development director Kathy Cavanaugh, a goal of \$3,000, double last year's, has been set.

In addition to free beer and Coke "there will be lots of food, two live bands playing continuous German and country music, and door prizes," Cavanaugh said. "So far we have lined up several exciting prizes," she said. Included on the list are: the free use of an AMC Jeep for one year, a chance to have dinner for four at one of 10 Detroit area restaurants, and a week-end for two, including two evenings' accommodations, dinner and cocktails at the luxurious Detroit Plaza Hotel in the impressive Renaissance Center. Cavanaugh adds that additional door prize donors are being actively sought.

Although the party is labeled as a benefit to raise funds for the agency which places physically and mentally handicapped children, it could also be called a celebration birthday party for the 10-year-old precedent-setting adoption service.

For long-time Chelsea residents, the story is a familiar one but one worth repeating.

On April 26, 1968 the dream of the now late Warren D. Spaulding came true when the doors opened for an agency with a pioneer concept—that children labeled "hard if not impossible, to place for adoption and confined to institutions and foster homes could, and should, have permanent, caring homes to grow up in."

Warren, who after a vigorous, compassionate life died last summer at the age of 94, dreamed that his family's farm home on Waltrous Rd. be used somehow for the benefit of children. When he founded Spaulding for Children and donated his home he expressed his hopes for the agency: "to serve all children of all breeds and races." Children need families, not an institution to live in. I'm glad that this farm will play an active part in seeing that homes are provided for children who need them," he once said.

Spaulding is a private, non-sectarian agency which places only those children for whom other agencies have been unable to find a home.

"The children we place are either physically and mentally handicapped children, emotionally disturbed children of school age, racially mixed children, or children from minority groups," Cavanaugh explained.

"To place a child for adoption costs nearly \$5,000," she said. "While this may sound very expensive, our agency is a cost-beneficial operation compared to the cost of public support for these children," she added.

Cavanaugh said that if a child were placed in a state foster home it would cost taxpayers approximately \$4,000 a year per child. If the child were placed in an institution the cost would be nearly \$14,000 a year for each child.

"Not only are we cost-beneficial but it is extremely sensible for the child to be placed in a permanent home," she said.

Included in the cost of placing a child is locating and preparing the child for adoption; finding the right set of parents and preparing them for this step; processing the necessary legal work involved; and supervising and counselling the family after placement.

Spaulding operates on a "several hundred thousand dollar budget" each year, according to Cavanaugh. Funding comes from individuals, community organizations, foundations, fund-raising events like the Stroh Party, and purchase-of-service fees from the state.

Purchase-of-service fees are what Spaulding charges the state for placing state wards in homes, Cavanaugh explained. "This covers only a portion, not the full cost, of our time and expenses in seeking qualified adoptive parents," she added.

Acting as an "agency's agency," Spaulding not only serves the state in finding suitable homes for the special-needs child, but numerous other private adoption and referral agencies.

In addition, Spaulding has grown over the years since 1968 to include nine similar Spaulding agencies state-wide which "work together but independently" Cavanaugh said. Together they have directly placed more than 200 children, she said.

Indirectly, Spaulding has been responsible for an unknown number of adoptions as a result of their campaign to educate others in the field of adoption to the ways and means of Spaulding's success.

"We encourage social workers and others who are involved in placing children for adoption to focus their attention on the special-needs child," Cavanaugh said.

## Family Service ...

(Continued from page two)

be provided, but people will be required to bring their own lunch. Free child care will be available for youngsters between the ages of one and six. Anyone interested in attending is urged to register as soon as possible. Pre-registration is required, however, if vacancies exist people will be allowed to register at the door. The fee for the entire day is \$5 per person and \$3 for additional members.

Information and registration may be secured by calling Child and Family Service at 871-6520.

Michigan State University's Educational Development Program (EDP) is one of the first and most extensive programs at any university to aid faculty in improving their instruction. The EDP program has attracted observers from nearly every state and many foreign nations.

### IT'S A FACT

The American consumer benefits from Air Force research and development projects: A white ceramic cookware was made from material developed for the nose cone of an intercontinental ballistic missile.

- ★ A 24-hour Hotline
- ★ Accurate and reliable drug information and identification
- ★ Extensive referral information
- ★ Free long term counseling
- ★ Drug Education presentations
- ★ Assertiveness, empathy and suicide prevention training

## CALL 994-HELP

(994-HELP/994-HELP/DRUG HELP is Federally licensed for substance abuse counseling.)

Advertise Your Auction in The Standard!

# Jiffy market

Big Enough To

Serve You

Small Enough To Know You

PHONE 475-1701

SALE PRICES GOOD APRIL 13 - APRIL 16, 1978

TOP VALUE FOODS • GUARANTEED SATISFACTION • COURTEOUS SERVICE

COMPLETE FRESH MEAT DEPT. • USDA CHOICE BEEF • THE FINEST OF FRESH PORK



U.S.D.A. CHOICE BEEF

## SIRLOIN STEAK

\$1.89 lb.



YOUNG PORK, LEAN - TENDER

## QUARTER PORK LOINS

1/4 Pork Loin  
Sliced into  
9 to 11 chops

\$1.19 lb.

COLBY - LONGHORN, AT MEAT COUNTER

## STORE CHEESE

Random Weights  
Per Lb.

\$1.27

ECKRICH  
Reg. or Beef  
FRANKS

1-Lb.  
Pkg. 99¢

FARMER PEET  
RE-PEETER  
SLICED  
BACON

\$1.49 lb.

HOME-MADE  
SAUSAGE  
PORK

\$1.19 lb.

ARMOUR  
LARD

2 lbs. 77¢

MEDIUM SIZE

## FRESH EGGS

doz. 59¢

THE UNCOLA  
7-UP  
Reg. or Diet  
ROOT BEER  
ORANGE

6 12-Oz.  
Cans 99¢

FRITO-LAY  
Potato Chips  
or Ruffles

8-Oz.  
Bag 59¢

VAN CAMP'S  
PORK  
& BEANS

16-Oz.  
Can 29¢

HOLSUM  
Hamburger  
OR  
Hot Dog  
BUNS

8 pac 49¢

## FARM MAID SPECIALS

FARM MAID HOMOGENIZED

## MILK

gal. \$1.39

LOW FAT  
MILK

Gal. \$1.19

COTTAGE  
CHEESE

1-Lb.  
Ctn. 69¢

SOUR  
CREAM

8-Oz.  
1/2-Pt. 39¢

ONION  
CHIP DIP

1-Pt.  
Ctn. 69¢

WONDER

## COUNTRY STYLE BREAD

1 1/4-Lb.  
Loaf

39¢

## JIFFY MEAT SERVICE

CUSTOM CUTTING, WRAPPING, FREEZING.

QUICK SERVICE ON BUTCHERING —

YOUR BEEF OR OURS.

## JIFFY MARATHON GAS PUMPS

REGULAR  
GAS

59.9 gal.

Includes  
All Taxes

- ★ U.S.D.A. CHOICE SIDES OF BEEF
- ★ FRONTS - HINDS - WHOLE RIB - WHOLE LOINS
- ★ LOCAL FARM CORN-FED BEEF AVAILABLE.

THANK YOU — We Appreciate Your Business!

## Open With Complete Service, 7 Days A Week

TOP VALUE FOODS 7 a.m. MORNING to 10 p.m. NIGHTS

Sale Prices  
April 13  
Thru  
April 16

WHEEL HORSE

## “Get a free dump cart... when you buy a new Wheel Horse tractor!”

For example, Model C-81 Garden Tractor;

- 8 HP Kohler cast iron engine.
- 8-speed all-gear transaxle.
- Optional 36" rear or side discharge full floating mower available.

# \$1395\*

\*Manufacturer's Suggested Retail Price. Tractor only.

**Free Dump Cart Offer!** Get a free 5.5 cu. ft. two-wheel dump cart (\$130.00 value) with the purchase of any new lawn tractor or get a free 10 cu. ft. two-wheel dump cart (\$160.00 value) with the purchase of any new garden tractor. Offer good until June 3, 1978 at all participating Wheel Horse Sales, Inc. Dealers.

Chelsea  
Gamble's Store  
110 N. Main  
**WHEEL HORSE**  
lawn & garden tractors



## Workshop Slated on Family Transitions

Child and Family Service of Washtenaw county will sponsor a workshop in Family Transitions to be held Saturday, April 29 at St. Paul United Church of Christ, Chelsea. The workshops are open to the public and are being set up especially for residents of Manchester, Dexter, and Chelsea. This is an attempt on the part of Child and Family Service, which is a member of the United Ways and Chests in Chelsea, Dexter, and Manchester, to provide more direct service to these three communities. If the workshops meet with Life Education programs will be provided in the area.

In describing the aim and purpose of the "Family Transitions" workshop, Natalie Fitzgerald, case-work supervisor, explained "The workshops are for people of all ages, individuals, couples and families, who want to learn how to deal more effectively with the growing tensions, concerns and problems of daily life. The workshops are offered as an educational experience through which people can learn or strengthen skills in communication, relationship building, problem solving, decision making and life planning as a means of personal growth and enrichment."

"Experienced, professional social workers will lead workshops on the following subjects: The Blended Family—His, Hers, Ours; Mar-

ital Separation—With or Without Children; Coupleship—Communication in Close Relationships; Enjoying Your Young Child; Living With An Adolescent; Substance Abuse in the Family. We have tried to provide something of interest for most every family."

In addition to the workshops, a relaxation session with Yoga will be held during the lunch break. The program will begin at 9 a.m. with three morning workshops. After lunch the afternoon workshops will begin at 1:30 and end at 3:30. People will be able to attend two workshops. Some may want to attend for only half a day, which is possible. Beverages will be provided, but people will be required to bring their own lunch. Free child care will be available for youngsters between the ages of one and six. Anyone interested in attending is urged to register as soon as possible. Pre-registration is required, however, if vacancies exist people will be allowed to register at the door. Fee for the entire day is \$5 per person and \$3 for additional members.

Information and registration may be secured by calling Child and Family Service at 971-6520.

About half the fossil fuel—petroleum, natural gas and coal—consumed in the United States is wasted through inefficiency.

## CHELSEA VILLAGE COUNCIL PROCEEDINGS

April 4, 1978 at 9:38 p.m. by Chairman Schardein.

Regular Session, Present: Chairman Schardein, Secretary Neumeyer, Members Present: Brown, Chriswell, Rady, Sweet.

Absent: Patrick, Wood.

Others Present: Administrator Weber, Project & Grant Director Barkley.

Memo was received from the planning commission giving an interpretation of Section 4.4.4 A-2. Motion by Rady, supported by Brown, to concur with the interpretation of Chelsea Planning Commission regarding Section 4.4.4 A-2 that the term "Drive-in types" includes drive-up windows. Roll call: Yeas all. Motion carried.

Motion by Chriswell, supported by Sweet, that the Chelsea Lumber Company be permitted to store material at the north and south ends of the building fronting on Main Street and in the front of the building known as the "old body shop" for a period not to exceed six weeks. Provided that said material is stored no closer than ten feet to the property line or higher than which is safe to citizens. This temporary storage is permitted to allow construction on the site in conformance with the approved site plan. Roll call: Yeas all. Motion carried.

Motion by Sweet, supported by Rady, to adjourn. Roll call: Yeas all. Motion carried. Meeting adjourned.

Thomas Neumeyer, Secretary.

The American consumer benefits from Air Force research and development projects: An Air Force laboratory developed the cloth-like filter for one of the new coffeemakers found in many American kitchens.

Zoning Inspector Goltra discussed the 1978 Farmers Market with the council.

President Pro-tem Schardein appointed Trustee Brown to serve as the council's representative for the Farmers Market.

Motion by Chriswell, supported by Sweet, to set May 21, 1978 at 7:30 p.m. in the council chambers as the date for the public hearing prior to adopting a budget for federal revenue sharing money. Roll call: Yeas all. Motion carried.

There was discussion of the proposed 1978 street improvement program as presented by administrator Weber and P. Kurzy by correspondence.

Motion by Brown, supported by Chriswell, to adopt the proposed 1978 street program of construction and maintenance. Roll call: Yeas all. Motion carried.

Motion by Brown, supported by Sweet, to refer the request for rezoning of Chelsea State Bank to the Planning Commission for recommendation. Roll call: Yeas all. Motion carried.

Motion by Chriswell, supported by Sweet, to allow the Lion's Club to conduct their annual white cane sale on April 28, and 29 within the village as requested. Roll call: Yeas all. Motion carried.

The week of April 24 to 29 was proclaimed to be Lion's White Cane Week by President Pro-tem Schardein.

Various committee reports were given.

Motion by Sweet, supported by Rady, to pay bills as submitted. Roll call: Yeas all. Motion carried.

Motion by Chriswell, supported by Brown, to adjourn. Roll call: Yeas all. Motion carried. Meeting adjourned.

Thomas Neumeyer, Village Clerk.

### ZONING BOARD OF APPEAL PROCEEDINGS

April 4, 1978

The meeting was called to order

## School State Aid Funds Distributed

Quarterly state school aid payments were mailed to local school districts April 1, according to State Representative Mike Conlin (R-23 district).

Payments represent assistance for pupil enrollment, Title I, Title II, Title III, and vocational education programs.

Districts and the amounts received are as follows:

Grass Lake community schools, \$87,063 in state aid. Ann Arbor public schools, \$119,717 in state aid, \$259,710 in Title I funds, and \$42,377 for vocational education. Chelsea school district, \$96,907 in state aid. Dexter community school district, \$36,040 in state aid and \$3,000 in Title I funds. Manchester community school district, \$78,318 in state aid and \$4,227 in Title I funds. Milan area schools, \$253,845 in state aid and \$27,000 in Title I funds. Saline area school district, \$161,234 in state aid, \$17,000 in Title I funds, and \$33,411 for vocational education. Whitmore Lake public school district, \$84,425 in state aid and \$5,333 in Title I funds.

## EMU Cites Students For Academic Work

Eastern Michigan University recognized the academic achievement of 2,570 students, including 55 from Chelsea and the surrounding area, at its 30th Honors Convocation Wednesday, April 5.

The list of honored students included all those with a cumulative grade point average of 3.0 (B) or better for the 1977-78 academic year.

Chelsea students include: Gregg V. Burg, 418 Chandler, 3.00; Thomas J. Depping, 11 Sycamore Dr., 3.56; Bradley K. Glazier, 575 Glazier Rd., 3.32; Duane L. Haas, 543 Glazier Rd., 3.09; Cathy A. Hamilton, 14224 Hay Rake Hollow, 3.73; Kristen V. Jensen, 378 Spring Lake Dr., 3.44; Susan E. Kett, 1391 Sugar Loaf Lake, 3.50; Virginia R. Meyer, 16 Chestnut, 3.42; Don E. Morrison, 5050 Queen Oaks, 3.77; Kyle J. Parker, 238 Harrison, 3.00; Kathryn A. Sebestyen, 119 S. East St., 3.13; Donald S. Spector, 200 Cedar Lake, 3.26; Donna M. Stoffer, 850 N. Main St., 3.77; Anne M. Williams, 12190 Jerusalem Rd., 3.35; and Ronald A. Worden, 718 Taylor St., 3.53.

Honored Dexter students were: Karen L. Aseltine, 9705 Mast Rd., 3.22; Ruth M. Cory, 5891 Dexter-Pinckney Rd., 3.09; Beth E. Folts, 9883 Leach Lane, 3.30; Keith R. Halner, 3134 Baker St., 3.11; Dale E. Heydlauff, 11340 Dexter-Chelsea, 3.57; Heather E. Kerr, 3330 Brand, 3.75; Patricia E. Miller, 7891 Gregory Rd., 3.18; and Pamela J. Wilson, 2579 Scio Rd., 3.42.

Manchester students include: Barbara A. Donohue, 11363 Braun,

## Participates in Training Exercise Off Hawaii

Chief Warrant Officer Robert W. Koebnick, son of Mr. and Mrs. W. H. Koebnick, 2118 Rabbit Terrace, Pinckney, recently participated in a 30-day field training exercise at the Pohakuloa Training Area on the Island of Hawaii.

The annual training includes cold weather operations at squad and platoon levels.

Koebnick, a pilot with the 25th Infantry Division at Schofield Barracks, Hawaii, entered the Army in March 1970.

The warrant officer attended Port Huron Junior College and Wash-tenaw Community College.

Try cooking with lids on all your pots. Aside from producing a better meal this saves a lot of energy and dollars.



Henry W. Block

### "We stand behind our work. That's Reason No.5 why you should let us do your taxes."

If we prepare your return and the IRS should call you in for an audit, Block will go with you at no extra charge. Not as your legal representative, but to answer any questions about how your taxes were prepared.

## H&R BLOCK

THE INCOME TAX PEOPLE

105 S. MAIN ST., CHELSEA Ph. 475-2752

Our offices are open 9 a.m. to 6 p.m.

## LIMA TOWNSHIP PUBLIC HEARING

A public hearing will be held on April 18, 1978 at 8:00 p.m. at the Lima Township Hall located at 11452 Jackson Avenue to consider the following:

Case No. PC-78-3 To consider request for re-zoning from General Agriculture (A-1) to Commercial District (C-2). Douglas Stevens and Janet R. Stevens, land contract purchasers, and Willard D. Pearson and Juanita Pearson; fee titleholders.

**Parcel A**

Commencing at the north quarter corner of Section Eighteen (18) Town Two (2) South, Range Four (4) East, Lima Township, Washtenaw County, Michigan; thence South 2° 34' East 2079.07 feet along the North-South quarter line of said Section 18 and the centerline of Freer Road FOR A PLACE OF BEGINNING; thence North 89° 56' 40" East 270.90 feet; thence South 11° 01' 10" West 274.79 feet; thence non-tangentially 343.76 feet along the North line of the Detroit, Jackson & Chicago Railroad right-of-way and the arc of a circular curve to the right, radius 556.46 feet, chord bearing North 40° 05' 42" West 338.32 feet; thence North 2° 34' West 10.66 feet along the North-South quarter line of said Section 18 and the centerline of Freer Road to the Place of Beginning, being part of the Northeast quarter of said Section Eighteen (18), containing 1.00 acres of land, more or less.

Subject to the rights of the public over the Westerly 33.0 feet thereof as occupied by Freer Road; EXCEPTING THEREFROM any portion of said property lying in Freer Road, being any portion of the property described in the deed recorded at Liber 1595, Page 629, Washtenaw County Records; and,

**Parcel B**

Commencing at the North ¼ corner of Section 18, T2S, R4E, Lima Township, Washtenaw County, Michigan; thence S 2° 34' East 2079.07 feet along the N-S ¼ line of said section and the center line of Freer Road; then N 89° 56' 40" E 33.00 feet; thence S 2° 34' E 83.16 feet for a PLACE OF BEGINNING; thence 262.59 feet along the arc of a 556.46 foot radius circular curve to the left, chord bearing S 44° 16' E 260.27 feet; thence S 11° 01' 10" W 46.57 feet, thence N 70° 16' 45" W 175.25 feet; thence N 2° 34' W 173.24 feet to the Place of Beginning, being part of the NE ¼ of said Section 18, containing 0.38 acres of land more or less, subject to an easement for highway purposes and clear vision.

## LIMA TOWNSHIP PLANNING COMMISSION

Willadean Miles, Secretary

## ATTENTION PICKUP TRUCK OWNERS



protects your \$ investment

### the pickup protector

The Pickup Protector is a patented, one-piece liner that gives your pickup truck bed 100% protection. After it's installed, which takes only 10 minutes, you can use your pickup for all those tough chores you bought it for; with no wear and tear, scratches, dents or rust.

**Special Introductory Sale — \$199<sup>00</sup>**

from

## CARRIAGE TRADE UNLIMITED

1287 ROSEWOOD CALL 662-4042 ANN ARBOR

The nation's longest coal strike has now become history and shipments of coal are returning to normal. For Detroit Edison customers this means you have all the electricity you need, but we hope you will continue to use it wisely.

Unlike many other states, Michigan was able to avoid mandatory power cutoffs through careful planning and the cooperation of business, government and consumers. By buying electricity from outside sources and by burning alternate fuels like natural

gas and oil, Detroit Edison was able to stretch its supply of coal and help avoid shutdowns and layoffs. Of course, this was more expensive and the costs will be reflected in higher electric bills for April, May and June. For the average customer using 500 kilowatt hours, this could amount to between \$2 and \$3 more than billed in March.

The recent crisis once again points out the need for energy consciousness on the part of everyone. So while coal is beginning to move again, Detroit

Edison would like to remind all its customers to use good judgment in their use of electricity. This especially holds true for major energy users like refrigerators, furnace blowers, air conditioners and electric clothes dryers. The more wisely these appliances are used, the more the savings in energy and money will count up.

Detroit Edison thanks you for your cooperation during the coal strike and reminds you to save where it really counts. The power is in your hands.

## Detroit Edison



## Karl Fink Seeking District Court Post

Karl V. Fink, an Ypsilanti attorney, has announced his candidacy for the position of Judge of the 14th District Court to fill the vacancy which will exist when Judge Henry Arkison retires at the end of his current term.

In announcing his candidacy, Fink made the following statement:

"The position of District Judge is very important in that the District Court has the most contact with the general public, and from that contact impressions and attitudes are formed concerning our entire legal system. Those appearing in court whether as a party, witness, or juror cannot choose the Judge that they appear in front of, and therefore, it is important that each judicial position be filled with the best available candidate. My lifelong residence in Washtenaw county and the variety of experiences I have had together with my professional training and experience as an attorney make me well qualified to serve the public as 14th District Court Judge. If elected Judge, I will treat each individual appearing in court, in whatever capacity, with dignity and respect. All cases will be decided upon the facts and the law in such a manner that the public can have confidence that the courts can properly resolve disputes promptly, fairly and impartially."

Fink, 38, was raised in Ypsilanti where he graduated from high school in 1957. He then entered the University of Michigan where he was on the wrestling team, receiving his Bachelor of Business Administration degree in 1961. At that time, he was commissioned a Second Lieutenant and entered the United States Army where he served as a paratrooper and assistant personnel officer and was on the United States International Sports Military Wrestling Team competing in Germany, Egypt and Iran. After his active duty, he served for several years as a Reserve Officer with the 33rd Engineer Group in Ann Arbor and was a captain at the time of his discharge from the Army Reserve.

After his Army active duty, Fink entered the University of Michigan Law School, from which he received a Juris Doctor degree in 1965. At that time, he entered private practice in Ypsilanti with his father, Robert V. Fink, until he became a Washtenaw county assistant prosecuting attorney in 1967. During his five years in the Washtenaw County Prosecutor's Office, he was promoted to senior assistant prosecuting attorney and then had supervisory responsibility for all cases arising in the 14th District Court area and for all appeals from all Washtenaw county courts. In 1972, he re-entered private practice with his father until Robert V. Fink was appointed 14th District Court Judge. At that time, Fink merged his practice with the firm of Ulrich Pear & Fink, P.C. where he is presently engaged in the general practice of law.

Fink has been admitted to practice before all Michigan courts, the United States District Court for the Eastern District of Michigan, the United States Tax Court and the Supreme Court of the United States. In 1972 and 1973 he was elected by Washtenaw county lawyers to represent them in the State Bar of Michigan Representative Assembly. He has served as a volunteer counsel for the State Bar Grievance Administrator and is a member of the Ypsilanti Bar Association, Washtenaw County Bar Association, State Bar of Michigan and the Christian Legal Society.

Fink is a member of various community organizations, is a director of the Boys Club of Ypsilanti, and is a member of Packard Rd. Baptist church in Ann Arbor where he is a Sunday school teacher and deacon. He is a vice-president of the Dexter Association for the Gifted and Talented Students and he is a former director and board chairman of Huron Valley Youth for Christ.



KARL V. FINK



MARY MEDDERS

## Dinner-Show Being Sponsored By Friends of Chelsea Players

Friends of the Chelsea Players will present Miss Mary Medders in a dinner-show at the dining room of the Chelsea Community Hospital on April 22. Tickets are now on sale at the Pump & Pantry in Chelsea.

Miss Medders was guest artist-in-residence from 1973-1975 at the University of Michigan, serving as musical director and conductor for the Power Center of the Performing Arts in Ann Arbor. She initiated the first musical theater course for the University. As a singer, she performed with the Chicago and Detroit Symphonies, with Ella Fitzgerald and sang the Sheraton Hotel chain for eight months. She initiated the dinner theater in Ann Arbor at the Campus Inn with "Jacques Brel," "Dames at Sea," "The Fantastics," and two original creations. She is co-founder of M. M. Productions, which is a community-oriented performing company constantly providing a varied entertainment medium to and throughout Michigan.

### Grass Lake Area

#### Girl Promoted to Sergeant in Air Force

Sherryl L. Coleman, daughter of Mrs. Warren J. Coleman of 13106 Grass Lake Rd., has been appointed to non-commissioned officer (NCO) status in the U. S. Air Force at Ryukyu Islands, Japan. The newly selected sergeant completed required training in management, leadership, human relations and NCO responsibilities, before being considered for this new rank. Sergeant Coleman is a jet engine mechanic at Kadena AB, Japan. The sergeant is a 1974 graduate of Grass Lake High school.

### Workshop Session Set for Pond Owners

Washtenaw County Co-operative Extension Service is holding a pond management workshop. The workshop will be on Thursday, April 20, from 8 to 10 p.m. at the Co-operative Extension Service in the County Service Center, 4133 Washtenaw Ave., Ann Arbor. For further information call Ken Ludwig at 973-9510.

## NOW ON TUESDAY NIGHTS CHICKEN BUFFET



with our Famous Deep-Fried Chicken and SPECIAL BARBECUED CHICKEN also mashed potatoes and gravy, dressing, and salad bar. Serving from 4:30-9:00

at the CAPTAINS TABLE 8093 MAIN ST., DEXTER PH. 426-3811

**Faster gains from better FEEDS**

Calves get growing and gaining faster on our balanced, fortified Calf Feed... enriched with needed vitamins, minerals.

Complete feeding rations for all your livestock, poultry.

**FARMERS' SUPPLY CO.**

PHONE 475-1777



HARRIET SARNOFF SCHIFF

## Noted Author To Speak on 'Coping With Bereavement'

"Coping With Bereavement" is the title of a program being presented at the Chelsea High school auditorium, April 28 at 7:30 p.m.

Harriet Sarnoff Schiff, author of "The Bereaved Parent" will be the speaker. She has appeared on such television shows as The Phil Donahue Show, Today Show and Tomorrow Show. She has been written up in Newsweek and McCall's. Because her book has been so widely received, it is in the seventh printing.

Harriet Schiff explores and explains the experiences she and her family as well as many other families have had with the death of a loved one. Having researched and experienced this subject, she feels that she can help those who have gone through it and are having trouble coping and those who have not yet but someday may have to cope with it.

This program is being presented by Modern Mothers and is open to the public. Tickets are available now at Vogel's and Country Craftique, or by phoning 475-8892.

## Pinckney Driver Strikes Deer

A 26-year-old Pinckney woman escaped injury when the automobile she was driving struck a deer on Dexter-Pinckney Rd. Tuesday evening, April 4, according to the Washtenaw County Sheriff's Department.

Mary Louise Knoch, 11896 Algonquin, Pinckney, told deputies she was northbound on Dexter-Pinckney Rd. a half-mile south of North Territorial Rd. at 6:40 p.m. when a deer bounded in front of her car heading east and she struck it. Deputies said that although the deer was no longer on the scene when they investigated, hairs were found imbedded in the hood of the vehicle.

Damage to the car was reported as slight.

### IT'S A FACT

Medical science is benefitting from Air Force research: Many electrical and mechanical components required for artificial heart and kidney machines were made possible by Air Force projects, including miniaturization of parts to reduce the machines to practical size.

## COOK OUT!



Order Your Cookout Meat Now and Save.

BEAT THE PRICE RAISE!

We have a full line of WHOLESALE & RETAIL MEAT

Custom Slaughtering and Processing SIDES • HINDS • QUARTERS

Discount to Civic Groups We Accept Federal Food Stamps

**DUNBAR'S** DEXTER LOCKER  
PAUL DUNBAR, Owner  
3 Main St., Dexter Ph. 426-8466

## FUEL MIZER

Converts your wasteful Fireplace into an efficient, 50,000 BTU Home Heater

- Install it yourself No second, costly chimney required
- Tempered glass doors for safety & cheer
- Complete control over burn rate for maximum efficiency
- Heavy duty steel construction 2 year guarantee
- Optional Fan Available

A REAL VALUE AT \$495 IMMEDIATE DELIVERY CARRIAGE TRADE UNLIMITED 1237 Rosewood Ann Arbor, Mich. 662-4042

## YOU'VE GOT MY WORD ON IT.

There may be bigger used car lots in the area. But there aren't any that are better than Rampy's. You've got my word on it. I'm Bill Miller, Used Car Sales Manager for Rampy Chevrolet.

I'm responsible for seeing to it that when someone buys one of our used cars, he's got more to depend on than a smile and a handshake.

I personally decide which used cars and trade-ins will stay on our lot. And because I'm careful about the cars I choose, Rampy can back me up with both his good name and his OK Used Car Sticker.

So, when you're in the market for a good used car, shop where quality is just as important as volume... Rampy Chevrolet. I'll give you my word on any car on the lot.

Rampy's not just selling cars, he's selling service.

**Rampy CHEVROLET**  
CORNER JACKSON & WAGNER RDS., ANN ARBOR, PHONE 663-3321

Rampy sponsors the Huron Valley Corvette Club. For information, call 482-3303.





## Community Calendar

Week of April 13-19  
1978

Chelsea High school class of 1973 will meet Tuesday, April 18, 7 p.m. at the home of Heather Brooks, 2850 M-52 to plan their five-year reunion. Call 475-8214 for more information.

Bake and Basement Sale (children's treasures). First Congregational church of Chelsea, E. Middle St., 10 a.m. Friday, April 21, adv46

Chelsea High Junior class rummage and bake sale. Saturday, April 15, from 9 a.m. to 7 p.m. in the Chelsea High cafeteria.

Washtenaw County Medical Care Auxiliary annual meeting Wednesday, April 19 at the Zion Lutheran church, 1501 W. Liberty, Ann Arbor. At 9:30 a.m., promptly, an amendment to the constitution will be voted on. At 10:15 a.m. Peter J. Metherall, administrator of the Parkview Extended Care Center, will speak.

Ann Arbor Area Ostomy Association, April 20 at 7:30 p.m., 502 W. Huron, Ann Arbor. The program will be on group discussion and election of officers.

OES rummage sale, Friday and Saturday, April 14 and 15, 9 a.m. to 9 p.m., 113 W. Middle St., Chelsea. (Masonic Temple). adv18

Huron Valley Mothers of Twins Club monthly meeting Monday, April 17, 7:30 p.m., at Westminster Presbyterian church, 1914 Greenview, Ann Arbor. The meeting will include the election of officers, clothing sale and twin discussion. For further information please call Karen Koch at 475-2874.

Lyndon Township Planning Commission meets the second Thursday of the month at the Township Hall, 8 p.m. adv42tf

Sharon Township Planning Commission regular meeting third Wednesday of each month. adv42tf

North Lake Co-Op Nursery has openings in its 4-year-old sessions. For information contact Cindy Beauchamp, 475-8517.

Lyndon Township Board regular meeting the third Tuesday of each month, 7 p.m., in Lyndon Town Hall. adv42tf

Chelsea Co-Op Nursery is now taking applications for the 1978-79 school year. To enroll, call Kay Johanson, 475-7765 or 475-8316. advx43tf

Sharon Township Board regular meeting first Thursday of each month, 8:30 p.m. adv42tf

AA and Al-Anon meeting, Monday evenings at Chelsea Community Hospital, 8:30 p.m. Closed meetings.

Past Matrons Club, OES, Friday, April 21 at the Masonic Temple, 6:30 p.m. Bring table service, dish to pass and your spouse. Note change of date.

Annual meeting of the Unadilla Base Line Cemetery Association Wednesday, April 26, 7:30 p.m. at the Unadilla Presbyterian church.

OES special, 8 p.m., April 19, Initiation.

Chelsea Band and Orchestra Boosters April 13, 8 p.m. in the high school band room.

Rogers Corners Farm Bureau April 14, 8:30 p.m. at the home of Mr. and Mrs. Albert Schenk. adv46

Chelsea Community Farm Bureau, Thursday, April 13, 7:15 p.m. pot-luck supper at the home of Mr. and Mrs. Anton Nielsen.

Everyone is invited to come hear Harriet Schiff, author of "The Bereaved Parent," speak on "Coping With Bereavement," Chelsea High auditorium, April 28, 7:30 p.m. Tickets (\$1.00) available now at Vogel's, Country Craftique, or phone 475-8892. Sponsored by Modern Mothers. adv46

Sylvan Township Board meeting the first Tuesday of the month, at 7 p.m., at Sylvan Township Hall. adv42tf

American Legion hospital equipment is available by contacting Larry Gaken at 475-7891.

Lions Club, first and third Tuesday of every month, 8:45 p.m. at Chelsea Community Hospital.

Lima Township Board regular meeting the first Monday of the month, 8 p.m., at Lima Township Hall.

Lima Township Planning Commission regular meeting the third Tuesday of every month, 8 p.m., at the Township Hall. adv42tf

Chelsea Communications Club, fourth Wednesday of each month at 7:30 p.m., in the Chelsea Lanes basement meeting room.

Chelsea Senior Citizens meet the third Friday of each month, 6 p.m., at St. Mary's school. Potluck, games and cards.

Parishioners of St. Mary's who need a ride to church for Sunday mass call Diane Killelea, 475-9309.

**Late Registrations Being Accepted for Youth Soccer Program**

Those who wish to register for the youth soccer program may still do so during a late registration session April 15 from 10 a.m. to 12 p.m. at North Elementary school. The exact schedule for the soccer program has yet to be decided.

President Carter and leaders from business, industry, labor and veterans' organizations launched the HIRE-Help Through Industry and Employment program in a ceremony June 14, 1977 at the White House.

## DEATHS

### Mrs. H. Max Smith Former Plymouth Resident Dies at Methodist Home

Mrs. Alma H. Smith, 87, died at Chelsea Community Hospital April 7.

She was born Nov. 23, 1890 in Cincinnati, O., the daughter of William N. and Alice Snyder Bicknell. She was married to H. Max Smith Sept. 14, 1910. He died July 11, 1962.

Mrs. Smith was a member of the First United Methodist church of Plymouth.

Mr. and Mrs. Smith had lived in Logan county, O., for 20 years before moving to Plymouth.

Mrs. Smith entered the Chelsea United Methodist Retirement Home Aug. 28, 1974 from Plymouth.

She is survived by two sons, William N. of Leesburg, Fla., and Arthur M. of Maryville, Tenn.; two daughters, Mrs. Kenneth (Esther) Benton of Ann Arbor, and Mary Alice Smith of Milwaukee, Wis.; 10 grandchildren and 19 great-grandchildren.

Funeral services were held Tuesday, April 11 at 2 p.m. at the Chelsea United Methodist Home Chapel. The Rev. Samuel Stout of the First United Methodist church of Plymouth officiated, assisted by the Rev. Ira Wood of Chelsea. Further services were held Wednesday, April 12 at 11 a.m. at the Hilly Funeral Home of Belle Center, O., with the Rev. Raymond Thompson officiating.

Interment followed in the Fairview Cemetery, Belle Center, O. Arrangements were by the Staffan Funeral Home.

Funeral services were held Tuesday, April 11 at 2 p.m. at the Chelsea United Methodist Home Chapel. The Rev. Samuel Stout of the First United Methodist church of Plymouth officiated, assisted by the Rev. Ira Wood of Chelsea. Further services were held Wednesday, April 12 at 11 a.m. at the Hilly Funeral Home of Belle Center, O., with the Rev. Raymond Thompson officiating.

Interment followed in the Fairview Cemetery, Belle Center, O. Arrangements were by the Staffan Funeral Home.

### Mrs. Homer Risner Chelsea Man's Mother Dies at Petoskey Hospital

Mrs. Homer (Elsie L.) Risner, 73, of Stockbridge, died Thursday afternoon, April 6 at Little Traverse Hospital, Petoskey. Her husband, Homer, preceded her in death in 1972.

Surviving are three daughters, Juanita Risner of Jackson, Mrs. Ken (Delores) Bills of Springport, Mrs. Carl (Marcella) Nelson, Jr., of Gaylord; four sons, Edward of Jackson, John of Dansville, Ott of Chelsea and Paul of Dansville; 20 grandchildren; 12 great-grandchildren; three sisters, Mrs. Della Risner of Phoenix, Ariz., Mrs. Elizabeth Mann of West Covina, Calif., Mrs. Joyce Miner of Holiday, Fla.; and one brother, John Higgins, of San Bernardino, Calif.

Services were held Monday, April 10, at 2 p.m. at the Caskey Funeral Home, Stockbridge. The Rev. John Weed officiated.

Burial followed in Oaklawn Cemetery, Stockbridge.

Funeral services were held Monday, April 10, at 2 p.m. at the Caskey Funeral Home, Stockbridge. The Rev. John Weed officiated.

### Mrs. Hester E. Payne Dies Saturday at Area Nursing Home

Mrs. Hester E. Payne, 85, 181 Shore View Dr., died April 8 at Cedar Knoll Rest Home, Grass Lake.

Mrs. Payne is survived by a daughter, Mrs. John (Virginia) Blanchard of Shore View Dr.; five grandchildren; and three great-grandchildren.

Arrangements were by the Staffan Funeral Home.

### Floyd R. Hubbard Worked Many Years As Palmer Motors Mechanic

Floyd R. Hubbard, 81, died April 6 at Greenlief Nursing Home, Howell, after a lengthy illness.

Born Feb. 8, 1897 in Van Buren township, Wayne county, he was the son of William R. and Laura Ackley Hubbard.

He was married to Helen Sanduski Jan. 22, 1921. She preceded him in death on Aug. 6, 1958.

Mr. and Mrs. Hubbard came to Chelsea in 1937 where Mr. Hubbard worked as a mechanic for Palmer Motor Sales for many years. He was a veteran of WW-I.

He is survived by one brother, Charles F. of Alger; two sisters, Mrs. Leona Brown, of Wayne, and Mrs. Stella Dawson, of W. Palm Beach, Fla.

Funeral services were held Saturday, April 8 at the Staffan Funeral Home at 1 p.m. with the Rev. Marvin H. McCallum officiating.

Burial followed in Tyler Cemetery, Wayne county.

## Mental Health Center Seeks Volunteer Help

Washtenaw County Community Mental Health Center has announced new openings and new training for volunteers in the Center's several services. Training begins May 13.

Volunteer openings are available in Ypsilanti and Ann Arbor services. Volunteer mental health workers are needed in the Assault Crisis Center, or with retarded adults, with children, or adults with emotional or other personal problems.

John Schwarz, Director of Volunteer Services, states that "today many volunteer to explore new careers, to learn new skills, to meet new people and new experiences. Volunteers gain as much as they give."

Volunteers work once a week, and make a time pledge from six months to a year. They must be 21 years of age or older—and some of the best are over 40. Interested persons may inquire by calling 994-2601.

## BIRTHS

A daughter, Katrina Sue, April 6, to Mr. and Mrs. John Bihlmeyer of Manchester. Maternal grandparents are Mr. and Mrs. Alex Mshar of Munnich, formerly of Chelsea. Paternal grandparents are Mr. and Mrs. Roy Bihlmeyer of Manchester.

A daughter, Brandy Leigh, April 3 to Mr. and Mrs. Woodrow Hoover of Grass Lake. Maternal grandparents are Mr. and Mrs. John Harook of Chelsea. Paternal grandparents are Mrs. Virginia Hoover and the late Epp Hoover of Fitchburg.

**ADOPTION**  
A daughter, Kimberly Beth Ann, by Mr. and Mrs. Ronald Bollinger.

### Boys Track Results

(Continued from page one)

120-Yd. High Hurdles—1st, McKinney (T); 15.8; 4th, Rod Sweeney (C); 17.7.

440-Yd. Dash—1st, Cantrell (T); 54.3; 4th, Pat Stevenson (C); 55.1.

1 Mile Run—1st, Bill McCall (P); 4:47.4.

440 Relay—1st, Pinckney, 46.8.

220-Yd. Dash—1st, Fred Rickelman (P); 23.7; 4th, Blaine Sullivan (C); 24.15.

1 Mile Relay—1st, Tecumseh, 3:44.2.



**SO THIS IS SPRING!** Dressed in the latest track fashion, Chelsea High school boys track team coach Bert Kruse wears a seasonable warm parka, complete with standard equipment tie hood, turn-up collar, and accurate stop-watch. Although he also wears a smile, it is optional in 30-degree rainy weather when 14 track team members are away on spring vacation. Kruse canters across the track to check a timing during the home meet Tuesday with Stockbridge and Willow Run.

## Hospital Auxiliary Seeks New Members

Chelsea Community Hospital Auxiliary is holding a special meeting Monday, April 17 at 8 p.m. in the hospital dining room to provide information about the many programs of the Auxiliary and to encourage people to join this new community minded organization.

The Auxiliary has been organized for nearly a year and is beginning to grow and to expand its program. Already the group has been quite active, listing such things as conducting tours and serving refreshments during the annual Chelsea Painters Art Show which was held on the hospital grounds in June; conducted tours of the hospital for 8th grade students in the service area; and sponsored a very successful Health Fair at Chelsea's Elementary schools.

In the future are a Health Careers Program for area high school students; tours of the hospital for area kindergartners; a scholarship program; and a healthy children clinic. Several fund-raising events have been held to sponsor these projects.

The role of a hospital auxiliary is to serve its institution; to generate service programs responsive to the institution's needs and the community's needs; to promote the health and welfare of those in the hospital community and to stand out as a good example of hospital awareness, responsibility, and integrity.

Those interested in attending this meeting may call Alice Thor, 475-2649. In the Dexter area they may call Jan Wessinger, 426-8503. In Chelsea, call Marge German, 475-8857.

**Please Notify Us of Any Change in Address.**  
Any Change in Address

## VILLAGE OF CHELSEA ANNUAL SPRING RUBBISH PICK-UP MONDAY, APRIL 24

PUT ALL RUBBISH AT THE CURB.  
HAVE IT OUT EARLY MONDAY - 7 a.m.

The Village Public Works Dept. will haul away anything you can carry to the curb.

Rakings and anything else not covered by regular rubbish pick-up contract.

**VILLAGE OF CHELSEA  
PUBLIC WORKS DEPT.**

## Home, Builders Show Slated in Ann Arbor

You say you need something to put a little kick, a little pizzazz and gusto into your life? How about a cozy seat in a swirling hot tub with a few close friends right in your own back yard while the temperature is freezing and the snow flies? You say you don't need quite that much gusto? Well, there are certainly tamer, but just as interesting pursuits to be experienced at the fabulous Spring Home and Builders Show at the U. of M. Track and Tennis Building, April 14-16.

The show, which is being sponsored by Ann Arbor Scene Magazine and the Washtenaw County Building Industry, will have dozens of exciting exhibits to help you shake your doldrums and think Spring.

On display will be the newest ideas in kitchen design and products—beautiful new cabinets and appliances. Imagine yourself to be the envy of your social set by impressing your friends with elegant dishes whipped up in a flash in your Cuisinart food processor and cooked to perfection in minutes in your microwave oven. There will be demonstrations by trained gourmet cooks to help you pull it off with style.

Not only will there be outdoor hot tubs, but the latest innovations in indoor tubs too. There are great ideas for furnishing your bath with beauty and efficiency.

Of course, Spring is the time to start thinking about building, remodeling, decorating and landscaping. Experts in these fields will be available to show their latest plans and products and discuss your special needs with you. It is not too early to start planning. Believe it or not, warm weather will be here soon.

And for those who weren't as warm as you would have liked this winter, the people to see are ones with the latest in insulation heating. For the energy conscious there are unique ideas for heating with wood-burning stoves and even solar panels.

Do you have a special hobby or craft? Or looking for a new one? Look for the demonstrations of crafts such as pottery making, ceramic, cooking, stained glass making and flower arranging.

If all this isn't enough to get you out to the Spring Home and Builders Show, maybe the special drawings and door prizes will. You may win a romantic vacation for two aboard a Windjammer Cruise in the Caribbean (air fare not included) or a set of tools worth \$500, or a Moped 10-speed bike. There are free gifts for each family including a copy of Ann Arbor Scene's special Home and Leisure Living Magazine and a Michigan Go-Blue poster.

In addition, many of the exhibitors will be conducting their own drawings for free gifts and will be offering special discounts on merchandise and services.

Come, bring the family and make a day of it. Fine German and American food will be served by the Old Heidelberg Restaurant.

Local shoe distributors will be handing out special free coupons good for a 50 percent discount on show tickets. A complete list of exhibitors will be published prior to the show.

Show hours are: Friday, April 14, 4 p.m. to 10 p.m.; Saturday, April 15, 10 a.m. to 10 p.m.; Sunday, April 16, 10 a.m. to 6 p.m.

### Blood Pressure Clinic Scheduled Saturday

Washtenaw County Council on Aging, in co-operation with the Michigan Heart Association, will sponsor a free blood pressure clinic on Saturday, April 15 from 9 a.m. until noon at the Heart Information Center, 3800 Packard Rd., Ann Arbor. Individuals of all ages are invited to have their blood pressure checked by a qualified nurse. Written results will be given to all participants.

Telephone Your Club News To 475-1371.

## A GIFT... U.S. Savings Bond direct from General Electric on retail purchases of selected models from now through May 31, 1978.



### \$25 Bond

direct from GE when you buy this  
**GE QUALITY-BUILT  
P-7 SELF-CLEANING OVEN  
RANGE with Digital Clock and  
Automatic Oven Timer**

Oven Interior Light. Picture Window Oven Door. Infinite Heat Rotary Controls. Plug-in Calrod® surface units include 3-in-1 Energy-Saver unit... 4", 6", 8".

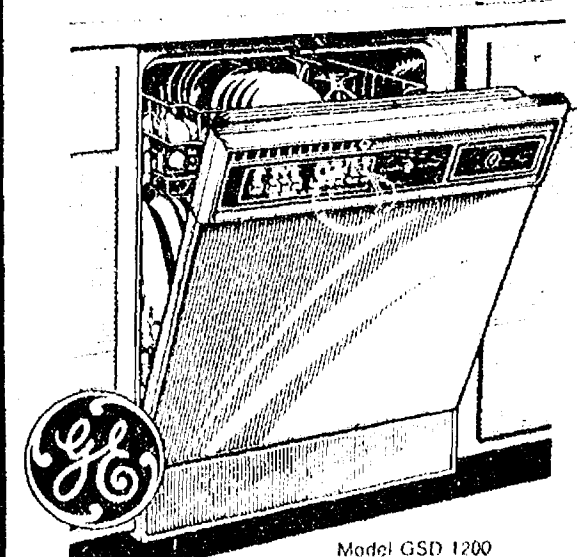

### \$25 Bond

direct from GE when you buy this  
**GE QUALITY-BUILT  
POTSCHUBBER® III BUILT-IN  
DISHWASHER**

6 wash cycles, including Power Scrub®.

3-level wash action, multi-orbit wash arm.

PermaTuf® interior.



### \$50 Bond

direct from GE when you buy this  
**GE QUALITY-BUILT 20.8 cu. ft.  
NO-FROST REFRIGERATOR/  
FREEZER with Adjustable  
Glass Shelves**

Big 6.97 cu. ft. freezer. Energy-Saver Switch. See-thru Crispers. Meat Keeper. Rolls on wheels. Optional Automatic Ice-maker at Extra Cost.

## HEYDLAUFF'S

113 N. Main St., Chelsea Ph. 475-1221



## GO GAMBLES

### 25% OFF WALLCOVERING

Extended One Week More - thru April 22

**All In-Stock Wallpaper  
Reduced 25%**

**All Blue Chip Special  
Order Books  
25% OFF**

Cover any average 10'x10' room for as little as \$20.

## SELECT from over 200 PATTERNS

Stripes - Florals - Plaids - Flocks  
Foils - Vinyl - Pre-Pasted

**Fast 2-3 Day Delivery on Wallcovering Orders.**

Save 25% now and create a beautiful new look for your home with easy-to-apply wallcovering from

## GAMBLES

110 N. Main St. Open 8:30-5:30. Fri. till 8:30 Ph. 475-7472

## Wallpaper Spring Sale

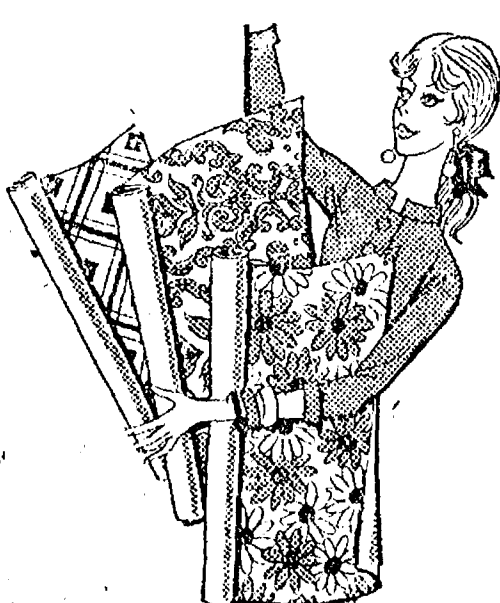



## Dale Heydlauff Wins in Michigan Speech Meet

**MAKE COMFORT PART OF YOUR UNIFORM!**



Tired feet taking away your good disposition? Red Wing has the answer! Our popular service oxford provides "cushion comfort" all day long. Styles to match any uniform!

**RED WING**

**VOGEL'S & FOSTER'S**

Ph. 475-1606 Chelsea, Mich.

Dale Heydlauff, a junior at Eastern Michigan University and graduate of Chelsea High school, took first place in Expository during the Michigan Intercollegiate Speech League competition March 31-April 1 at EMU.

Heydlauff's winning performance was a complicated exposition on the "zany antics of Spike Jones," according to Heydlauff. Jones was an innovative musician during the 1940's and 50's who is credited with being the first expert on sound effects. Jones would take a popular classical composition such as Tchaikovsky's Nutcracker Suite and apply a variety of contrived sound effects to the music.

Heydlauff combined the taped music of Jones to his spoken exposition in what he described as "an exciting fun presentation." Heydlauff enjoyed it so much that when he competes in the April 21-24 national competition at Monmouth College, W. Long Branch, N.J., he intends to present the Expository there. He will also compete in Persuasion, Rhetorical Criticism, and Dramatic Duo.

Heydlauff is studying political science at EMU and expects to graduate in 1979. Following graduation "I will either go to law school or find a job."

## AFTER 20 YEARS:

## Owings Leaves Sheriff's Dept. For Security Job With Ford

After 20 years of service and several years of planning his retirement, Harold J. Owings has left the Washtenaw County Sheriff's Department for another job.

"There was absolutely nothing political about my leaving the department," Owings declared in response to the Ann Arbor News article which claimed that Owings had resigned under pressure from Sheriff Thomas R. Minick (R).

"It is very simple," said Owings, who has held every rank within the department except Sheriff. "My 20 years with the department qualified me for the pension plan and I felt that 20 years was long enough to spend on one job."

Owings was granted a medical leave of absence last December from his duties as head of detectives which he held since 1972. During part of that time, according to Owings, he actively looked for work with three or four companies. After turning down job offers in Florida and the Upper Peninsula, he accepted a security position with Ford Motor Co., "with a minimum cut in pay," he said.

"But," Owings added, "it is better to do something different. I'm not sure how it will go, it's too early to tell, but I'm going to stay in the area for a while and try things out."

Except for the two years Owings, his wife Elaine and their two children, Kurt and Brian, lived in Ann Arbor, the family has made their home in Chelsea. "We didn't like it much in Ann Arbor and were glad to come back to Chelsea," Owings said.

Chelsea, he said, was a major factor in declining the two jobs he was offered.

Owings joined the Ann Arbor police department in 1957 as a patrolman—his first job in a career which has lasted more than two decades. On March 20, 1958, he became a Washtenaw County Sheriff's deputy when Erwin L. Klager (R) was Sheriff for the department.

After a three-and-one-half year stint as patrolman, Owings spent the next four years as detective—from 1961 to 1962 as detective—1962 to 1965 as detective sergeant, and 1965 to 1966 as detective lieutenant in charge of the entire detective department.

When Owings became detective lieutenant, "there were no more than nine detectives on the staff; now there are 23," he commented. In 1966 he was promoted to uni-



HAROLD J. OWINGS

formed captain in charge of the department's entire road patrol where he assumed the administrative duties of supervising patrol deputies, handling citizen complaints, and purchasing deputies' patrol cars and equipment.

Owings continued as an administrator, becoming undersheriff in 1967 under Douglas J. Harvey (D). As No. 2 man in the department he had charge of all personnel, hiring, jail security, negotiating union contracts, and dealing with the board of commissioners on annual budgets.

Seeking the No. 1 position of sheriff, Owings entered the race against Frederick J. Postill (D) in 1972. Although unsuccessful in his bid, and a mass booting of Harvey appointees by the winner, Owings became chief of detectives in 1972 where he has been until his resignation in April.

Although Owings says he enjoys serving in an administrative position more than "on the street" work, many of his career's highlights happened outside the office. "I've had the pleasure of joining the security force of many U. S. Presidents and foreign dignitaries as a bodyguard while working for the department," Owings reminisced. "Included among the persons he has served are Robert Kennedy

and Presidents Johnson, Nixon, and Ford.

As a detective, Owings belonged to a special task force during the co-ed slayings in the late '60's. "I assigned duties to task force members and investigated tips and leads that swarmed the office as a result of the publicity the killings received," he said.

When Owings joined Washtenaw County Sheriff's department "there were 26 people on the entire staff; now there are more than 240," he said. The growth in the department's staff, along with the growth in population in Washtenaw county has caused what Owings believes is a radical change in the nature of police work.

"Twenty years ago, the relationship between citizens and police officers was virtually on a one-to-one basis. It was personal and feelings of concern existed between the two," Owings commented.

"Today, people are just numbers on a report and the personal touch is lost. I'd say between 80 and 90 percent of the people have no interest whatsoever in local enforcement or all of government for that matter," he continued.

"Although Owings doesn't believe that lack of citizen involvement directly affects the effectiveness of police work "in the long run it might make the department more accountable to the public and more efficient."

Having worked under five sheriffs during his career with the department, Owings has seen them come and go, offering a variety of approaches to policing the county.

"Law enforcement is like any other field; personal views and preferences often win out over responsibility to the public. Some believe in correction, others in crime prevention, some emphasize budgets while others pursue pet projects such as vice, or road patrol. Everyone has his own preference," he said.

"You're not going to eliminate personal preference but there has to be a balance between these and the responsibility of meeting the public's needs," Owings said.

"Good management is incumbent on discharging obligations first and personal interests second," he added.

Refusing to make judgments about any of the sheriffs he has worked under, Owings did say he had a hard time "figuring out what Minick is all about. He's only been in office a year, though which isn't long enough to really say how good a job he's doing."

"Like other sheriffs I've worked for I agree and disagree with him personally, but I like the efforts he has made so far to professionalize the department," he said. "He's doing so much so fast that it's hard to tell how successful he will be," he added.

Owings says that Minick (who worked 16 years for the Ann Arbor Police Department) is trying to reorganize the department along the lines of a city operation. Owings believes, however, that the demands of Washtenaw county are much more diverse than a city's and require individual attention. "The county is made up of agricultural, industrial, recreational, and urban areas, each with specific problems. A department organized like Ann Arbor's may or may not work," he concluded.

Three broadcasting facilities at Michigan State University serve mid-Michigan audiences—WKAR AM and FM radio stations and WKAR-TV, Channel 23.

**WINGS**  
"LONDON TOWN"  
ONE WEEK ONLY  
at  
**\$3.99**

**THE MUSIC HUTCH**  
CB & STEREO REPAIR  
PHONOGRAPH NEEDLES  
10 a.m. - 5:30 p.m.  
8107 Main St., Dexter  
Ph. 426-4380

Section  
Second

**The Chelsea Standard**

Pages  
9-14

CHELSEA, MICHIGAN, THURSDAY, APRIL 13, 1978



**CANCER BENEFIT QUILT:** Bonnie Jones, winner of this year's Cancer Quilt, displays the final product which took dozens of women dozens of painstaking hours to hand-sew 63 patches needed for the Roman Stripe quilt. More than 50 women attended the fourth annual quilting-bee April 3 at the First United Methodist church where the patches were tied on an antique quilting frame owned by Norma Graflund. The quilting-bee is one of several fund-raising events sponsored by the Chelsea Can-

cer Crusade to raise money for cancer research, treatment, and education. The quilting bee netted \$200 through the sale of chances to win the quilt. Chelsea women who organized the bee were Wanda Conner, Norma Graflund, and Sharon Hodgson. Future fund-raising events are the fashion and luncheon show April 22 at Inverness Country Club, and the Bike-A-Thon June 4 at the Chrysler Proving Grounds. The quilt is on display at the Country Craftique shop on Main St.

## Area Students Honored at 'M' Assembly

University of Michigan held its 55th Honors Convocation March 31 where 4,675 students, including 18 from Chelsea and the surrounding area, were recognized for their academic achievement.

Students honored were those with a 3.5 or better cumulative grade point average for the 1977-78 academic year.

Receiving class honors from Chelsea were Stephen Dwight Johnson (Literature, Science, and Arts (LS&A), 139 E. Summit St., Diane Michele Klemmer (Pharmacy), 13483 Trinkle Rd., and David Patrick Klemmer (Engineering), 13483 Trinkle Rd. David also received the Angell Scholar award.

Dexter students include: Gail Carol Christian (LS&A), 7982 Dexter-Pinckney Rd.; Jonathan A. Katz (Music), 1859 Shirley Lane; and Alan Scott Ritt (LS&A), 2101 Baker.

Receiving a class honor from Grass Lake was Elizabeth Arbogast (LS&A), 1780 Rank Rd.

Saline students awarded class honors were: Christina Louise Li-

ones (Residential College), 273 W. Bennett; Brad Alan Makrucki (Engineering), 251 Pleasant Ridge Dr.; Barbara Sue McCann (LS&A), 667 Hickory Lane; and Brian Mark Singleton (Engineering), 3181 Bras-sow Rd., who also received an Angell Scholar award.

Class honors for Pinckney students went to: Sharolyn Aschenbrenner (LS&A), 8847 Cedar Lake Rd.; Diana Elizabeth Bosworth (LS&A), 520 Darwin Rd.; and

George Lee Corcoran (Engineer-ing), 8867 Rushside Dr.

Manchester students receiving class honors were: Michelle Leslie Jenkins (Business Administration), 119 S. Washington St.; and Gary Lynn Voegeding (Engineering), 14355 Bethel Church Rd.

Receiving class honors from Gregory include: Bruce Harley Becker (Engineering), 20338 Kaiser Rd.; and Dorian Jean Bilik (LS&A), 13472 Rainbow Dr.

## Swim Club Starts Again

Swim club will start again on April 24. Eighth grade and up will meet from 3:30 to 5:30 p.m. on Tuesdays and Thursdays and before school, Monday through Friday.

Anyone desiring to may join. The fees \$10 per swimmer.

Sixth and 7th graders will practice Monday, Wednesday and Friday 3:30 to 5 p.m.

Nine- and 10-year-olds will meet from 6 to 7 p.m., and eight-year-olds and under from 5 to 6 p.m.

## SEE US FOR YOUR

## LAWN & GARDEN SUPPLIES

### POWER EQUIPMENT:

SIMPLICITY - ARIENS - LAWN BOY - McCULLOCH  
GREEN MACHINE TILLERS - We have Tillers from 2 to 7 h.p. Rear-mounted Tillers.

WE TRADE - WE SERVICE

### FERTILIZERS:

SCOTTS - ORTHO - MILORGANITE

ORTHO LAWN FERTILIZER  
SPECIAL, 5,000 sq. ft. size

**\$5.55**

PEAT - POTTING SOIL - BONE MEAL  
YARD & GARDEN FENCE

TUBEROUS BEGONIAS - GLADS - DAHLIA  
ASPARAGUS ROOTS - STRAWBERRY PLANTS

ORTHODORMANT SPRAY and other Insecticides

**CHELSEA HARDWARE**

110 S. Main St.

Your PRO Store

Ph. 475-1121

# rick's MARKET

20490 M-52

"The Store with the Spartan on the Door"

Phone 475-2898

MARZETTI  
**SLAW  
DRESSING**

16-Oz. Bottle **\$1.09**

Come, See Our

**NEW  
PRODUCE  
SECTION!**

Limited Fruit & Salad  
Fixin's

**HEAD LETTUCE**  
59c head

**CELERY HEARTS**  
61c pkg.

**RED DELICIOUS  
APPLES**  
49c lb.

**STRAWBERRIES**  
75c pt.

BORDEN'S GLACIER CLUB

**ICE  
CREAM**

1/2 gal. **99c**

JUMBO LOAVES  
**Oven Fresh  
BREAD**

2 for **79c**

SPECIAL - BANQUET  
**FRIED CHICKEN**

17 Pcs.  
3-lb., 6-oz. Box **\$3.29**

LIMITED QUANTITY

OVEN FRESH  
**LUMBERJACK  
BREAD**

2 for **89c**

BORDEN'S  
**FUDGE BAR  
STIX**

12 pac **79c**

VLASIC  
**NO-GARLIC  
SPEARS**

24-Oz. Jar **95c**

SPARTAN OLD FASHION  
**PEANUT  
BUTTER**

48-Oz. Jar **\$1.94**

**Rick's Mkt. Pizza Time**

HOT - FRESH - DELICIOUS

Taking Orders from 4 p.m. to 9 p.m. Wed. thru Sun.

**RICK'S HOT BREAD DAILY**

Weekdays by 3:30 p.m. Sat. & Sun., by 10:30 a.m.

(QUANTITY RIGHTS RESERVED)

IN THE NEAR FUTURE, RICK'S MARKET ONCE AGAIN  
WILL BE EXPANDING OUR ALREADY LARGE BAKERY LINE



# PUT IT IN THE WANT ADS FOR RESULTS

Just Phone 475-1371

## WANT ADS

## The Chelsea Standard

## WANT AD RATES

PAID IN ADVANCE—All regular advertisements to cost for 25 words or less, each insertion. Count each line of type as 25 words. For more than 25 words, add a charge for each additional line of type. For each additional line of type, add a charge for each additional line of type. For each additional line of type, add a charge for each additional line of type.

CHARGE RATES—Same as cash in advance. With 30 days booking, charge if not paid before 1 p.m. Tuesday. Preceding publication, pay in advance. Minimum 1 inch.

DISPLAY WANT ADS—Rate, \$1.40 per column, single column width, 10 columns wide. For more than 10 columns, add a charge for each additional column. For each additional column, add a charge for each additional column.

CARDS OF THANKS OR MEMORIALS—Same as display ads. For each additional line of type, add a charge for each additional line of type. For each additional line of type, add a charge for each additional line of type.

COPY DEADLINE—1 p.m. Tuesday. For each additional line of type, add a charge for each additional line of type. For each additional line of type, add a charge for each additional line of type.

ERRORS—Advertisers should check their ads for errors. For each additional line of type, add a charge for each additional line of type. For each additional line of type, add a charge for each additional line of type.

## Custom Built Homes

## Oh! We Remodel too

## U—can count on us

## N—no Job Too Small

## T—rim inside &amp; Out

## R—ough-in Only If

## Y—ou Want to Finish

## S—iding Aluminium, 5" Gutters

## I—mmediate Attention

## D—ALE COOK &amp; CO.

## E—stimates, Free

## BUILDERS

## Please Call

475-9153

## DALE COOK

171f

## Fireplace Builder

Field stone mason, block and brick

mason, tuck pointing.

FREE ESTIMATES

Call 475-8025 after 3 p.m.

## Patrick Grammatico

x40f

## BODY SHOP

COMPLETE FULL TIME

Estimates Available

## PALMER FORD

222 S. Main 475-1301

40f

## McDONALD'S

has full- and part-time positions

available for day and evening

shifts. Flexible schedules, free

meals and uniforms. \$2.65 per hour

to start. Apply in person, 373 N.

Zeeb Rd. x44

## HORSES, LIVESTOCK

— Experienced breaking, training, legging

up, instruction. Will come to your

barn. Call 662-7731. 45

## WANT ADS

## R. L. BAUER

## BUILDERS

## LICENSED AND INSURED

## Custom Building

## Houses - Garages

## Pole Barns

## Roofing - Siding

## Concrete Work

## FREE ESTIMATES

Call 475-1218

## SIGNS

## -FOR SALE

## -EXIT

## -NO SMOKING

## -FOR RENT

## -KEEP OUT

## -NO HUNTING

## -NO SWIMMING

## The Chelsea Standard

300 N. Main St.

Chelsea, 475-1871

40f

## Used Cars

1977 CHEVELLE 2-dr. V-8, auto.

p.s., p.b., radio, 13,000 miles.

1976 PLYMOUTH Volare 2-dr.

coupe, 6-speed, air, like new.

1974 MONTE CARLO V-8, auto.

air.

1971 CHEVY 2-dr. coupe. V-8, auto.

1 owner. \$795

## Used Trucks

1977 DODGE 4x4 pick-up. Shortie.

V-8, auto., AM-FM.

1976 CHEVY Chevelle 1/2-ton pick-

up. V-8, auto., air. Red and

white.

1975 GMC van, V-8, auto. Priced

to sell.

1975 DODGE van, V-8, auto. Priced

to sell.

1972 CHEVY van. Gas stove, re-

frigerator, Starter camper.

1974 OPEN ROAD van conversion.

Auto., p.s., p.b.

1974 BLAZER with snow blade.

Summer prices on this unit.

1976 BLAZER. V-8, auto. Like new.

## Lloyd Bridges

## Chevrolet

1-94 and M-52, Chelsea

Ph. 475-1373

44

## YELLOW LABRADOR Retriever

pups. Six weeks. AKC registered.

Shots. Good conformation. Ph. 426-

2782. x46

## 2-Acre Parcel

LOVELY, private, with small pond.

Perk approved. \$12,500. Terms

available. Ph. 475-9569. 45

## CUSTOM SEWING and alterations.

Ph. 475-2248. 38f

## McCulloch

## Portable Generators

## Chain Saws

## WE SELL, SERVICE,

## SHARPEN AND TRADE.

## Chelsea Hardware

21f

## WANT ADS

## FOR RENT—Fair Service Center

for meetings, parties, wedding

receptions, etc. Weekdays or

week-ends. Contact John Welton,

phone 475-1518. x31f

## HEATING

## SPECIALISTS

## HILLTOP INC.

8316 Wexner Rd., Chelsea.

## PARTS

A hard to find item? Call us.

## NEW

## INSTALLATION

Want the best? Call us.

## SERVICE

Furnace out? Call us.

475-2949

"Serving the area

for over 20 years" x20f

## SAND GRAVEL

## KLINK

## EXCAVATING

Bulldozer - Backhoe

Road Work - Basements

Trucking - Crane Work

Top Soil - Demolition

Drainfield - Septic Tank

Trenching, 5' up

Industrial, Residential, Commercial

CALL 475-7631

131f

## FOR SALE—1972 Chaparral snow-

mobile, 340 cc. Curtis Wright

fine condition with cover. Also

1972 640 cc. Hirth snowmobile en-

gine. Fine condition, inc. extra

seat, hood with windshield, handle-

bars, gas tank, cover and any-

thing else pertaining to snowmo-

biles on the premises. First offer

of \$300. Ph. 662-8813 days, 475-

7309 evenings. 44

## A-1 USED CARS

## AND TRUCKS

77 CHEV 1/2-ton pick-up

77 LTD 4-dr.

76 PINTO 3-dr.

78 RANCHERO GT pick-up

75 PINTO Runabout

75 FORD 1/2-ton Super Cab

74 MUSTANG

74 PINTO 2-dr.

74 PINTO wagon

74 PINTO Squire wagon

74 OLDS Cutlass 2-dr.

73 TORINO wagon

73 VW Beetle

73 MONTEGO 2-dr.

## PALMER FORD

65 Years in Chelsea

Since April 15, 1912

Chelsea 475-1301

x42f

## FOR SALE—Cortez 12-string guitar

with case, 4 months old, \$150.

Also a 400 1970 Pontiac engine with

3 tires and automatic transmission.

\$200. Ph. 475-9478 after 5 p.m. x44

## WE HAVE LISTINGS in the Dex-

ter, Chelsea, and lakes areas.

Call us for your next home.

## ED COY REALTY

428-3948

Member Ann Arbor Board

of Realtors

Ed Coy 428-8235

Rae Kozlowski 428-8874

List your home with us x10f

## LAND CONTRACTS &amp; MORT-

GAGES wanted—Land contracts

purchased, any amount, anywhere

in Michigan. Lowest discounts.

Can also make real estate mort-

gages. Call Dan Duncanson any

time, Ann Arbor Real Estate Co.,

668-8595. 27f

## MAUSOLEUMS ★ MONUMENTS

## BRONZE TABLETS ★ MARKERS

## BECKER

## MEMORIALS

6034 Jackson Road

ANN ARBOR, MICHIGAN

x45

## WANT ADS

## Complete

## Body Repair

## Service

Bumping - Painting

Windshield and Side Glass

Replacement

Free Pick-up and Delivery

Open Monday Until 8

CONTACT DON KNOLL

FOR FREE ESTIMATE

## Village

## Motor Sales, Inc.

CHRYSLER - DODGE

PLYMOUTH - DODGE TRUCKS

Phone 475-8661

1185 Manchester Rd., Chelsea

Hours: 8 a.m. to 5:30 p.m.

9 a.m. to 1 p.m. Saturday

Tues. thru Fri. Until 8 Monday

x14f

## LEONARD REITH

## Master Plumber

## Licensed Electrician

## Hot Water Heat

18238 N. Territorial

Rd.

Chelsea, Mich. 48118

Phone: 475-2044

52f

## FOR RENT:

## Music Machines

## Juke Boxes

for Parties,

Receptions or

Any Special Gathering.

## CALL

## Zemke

## Operated Machines

Days 662-1771

x38f

## RON MONTANGE

## CONSTRUCTION

—Full carpentry services

(rough &amp; finish)

—Additions &amp; remodeling

—Garages

—Repairs

—Roofing and Siding

—Cabinets &amp; formica work

—Farm Buildings

—Excavating &amp; trenching

QUALITY WORKMANSHIP

FREE ESTIMATES

Ph. 475-1080

19f

## J. R. CARRUTHERS

## LICENSED

## RESIDENTIAL BUILDER

## CUSTOM HOMES

## ADDITIONS/FIREPLACES

## PATIO

## ROOFING/SIDING/REPAIRS

475-7234

CHELSEA

30f

## Land Contracts and

## Mortgages Wanted

LAND CONTRACTS purchased,

any amount, anywhere in Mich-

igan. Lowest discounts. Can also

make real estate mortgages.

Call Dan Duncanson anytime, Ann

Arbor Real Estate Co., 668-8595.

71f

## BABY ITEMS—Crib, \$15; also in-

fant car seat, play pen, high

chair and walker. Ph. 428-9128. x44

## FOR SALE—1977 Kawasaki 1,000,

3,000 milos. \$2,300. Ph. 475-8539.

x45

## WANT ADS

## CORRECTIVE HORSESHOEING

and trimming. Mike Brisobols.

Ph. 567-9088. x45f

## VACUUM CLEANERS

Authorized Electrolux

sales and service.

## James Cox

428-8444, or 428-8688

118 Riverside Dr., Manchester

48f

## ATTIC

## INSULATION

## Class I

## Cellulose Insulation

installed by trained

installers

## FOAM

## WALL INSULATION

Highest thermal efficiency

of any insulation type.

New and Existing Construction.

## FOAM MASTERS

Complete insulation contractor

Licensed and Insured.

475-1625



# LITTLE WANT ADS! BIG PLUSES FOR BIG RESULTS!

JUST PHONE  
475-1371

## WANT ADS

ENGRAVING BUSINESS FOR SALE — \$4,500 with 1976 new Hermes Super GTX machine, 9 sets of type, metal cutter, desks, entire stock including trophies and parts, plaques, charms, etc. Ph. 667-3380, x386f

Headquarters for  
**RED WING WORK SHOES**  
Vogel's and Foster's

CAR FOR SALE? Apartment for rent? The Chelsea Standard has a sign for most every need. 300 N. Main St., Chelsea, Ph. 475-1371.

Clearance Sale  
New '77  
Cars & Trucks  
In Stock

'77 PLYMOUTH Voyager van, 318, auto., p.s., p.b. .... SAVE

DEMO  
'78 VOLARE coupe, 225, auto., p.s., p.b., bucket seats, stereo SAVE

Driver Training Car

'78 VOLARE Premier 4-dr., 225, auto., p.s., p.b., 60-40 seat. .... SAVE

'78 ASPEN SE 4-dr., 225, auto., p.s., p.b., air, 60-40 seat. SAVE

Used Trucks

'76 DODGE D-200 Club Cab, V-8, auto., p.s., p.b. .... \$2995

'76 CHEVY Van, 350, auto., p.b., camper conversion. Radial tires .... \$4195

'75 PLYMOUTH Voyager Sport, V-8, auto., p.s., p.b., air cond. .... \$4695

'74 CHEVY 1/2-ton V-8, auto., p.s., p.b. Cheyenne Super package .... \$2295

Quality Used Cars

'77 TOYOTA Corolla Deluxe 2-dr. 1800 c.c., auto., 7,400 miles \$3595

'76 VOLARE Premier 4-dr., 225, auto., p.s., p.b., air, AM-FM, radial tires, low mileage \$3695

'73 FORD Torino 4-dr. V-8, auto., p.s. .... \$595

'72 CHEVY station wagon. V-8, auto., p.s. .... \$695

'72 CHEVY Bel Air 4-dr., V-8, auto., p.s. .... \$695

FORD Galaxie 2-dr. V-8, auto., p.s. .... \$395

CHRYSLER 2-dr. V-8, auto., p.s. .... \$295

Village  
Motor Sales, Inc.  
CHRYSLER - DODGE  
PLYMOUTH - DODGE TRUCKS  
Phone 475-8661  
1185 Manchester Rd., Chelsea  
Hours: 8 a.m. to 5:30 p.m.  
Sues. thru Fri. Until 8 Monday  
x44f

BILL KNAPP'S

3501 S. State St., Ann Arbor

WE HAVE an immediate opening for a mature, reliable person to assume janitorial duties. Hours: Monday, 12 a.m.-7 a.m.; Sunday, p.m.-7 a.m. Experience not necessary. \$3.50 per hour. Apply in person to Jack Reeves between 2 and 4 p.m. An equal opportunity employer. x44

RENT—1-bedroom apartment in Chelsea. Stove and refrigerator. No pets. \$225 per month plus utilities. Security deposit required. Available May 1. 475-7370.

CUSTOM

**BUMPING and PAINTING**

FREE ESTIMATES - ALL MAKES

Get the Best for Less!

**FRANK GROHS CHEVROLET**

Phone 426-4677 Dexter, Mich.

CALL OR STOP IN

**CHELSEA GLASS, INC.**

WORKMANSHIP AND MATERIALS FULLY GUARANTEED

Open Daily 8 a.m. to 5 p.m.; Sat., 8 a.m. to 1 p.m.

140 W. Middle, Chelsea Phone (313) 475-8667

WE REPAIR AND REPLACE:

★ STORE FRONTS ★ MIRRORS  
★ FURNITURE TOPS ★ PATIO DOORS  
★ SHOWER DOORS ★ TUB ENCLOSURES  
★ THERMOPANES  
★ AUTO GLASS - Including Windshields  
Free Pick-up and delivery on auto work.

Storm Door & Window Reglazing & Screens  
COMMERCIAL BUILDINGS OR RESIDENTIAL  
PROMPT SERVICE REASONABLE PRICES

## WANT ADS

FOR SALE — 10-acre parcels near Chrysler Proving Grounds. Ph. 475-8234. x24f

FOR SALE — 10-acre building sites, Chelsea schools, north of Chelsea, nice area. Low down payment, low monthly payments. Ph. 475-2419.

FRISINGER

NEW LISTING — 4-bedroom brick home, study, nice corner lot, close to elementary school. \$66,900.

\$155,000 — 150-acre farm, excellent location, 5-bedroom home, Manchester schools, barn and out-buildings.

\$25,900 — Village of Grass Lake, 3-bedroom home, close to shopping.

\$34,500 — 2-bedroom home, private access to Half Moon Lake. Chelsea schools.

\$29,500 — 3-bedroom home, close to shopping, new furnace, new roof.

\$34,900 — 2-bedroom waterfront Patterson Lake, Pinckney Schools.

\$54,900 — 3-bedroom remodeled home, year-round waterfront, Patterson Lake, Pinckney schools.

30 ACRES — \$79,900. Napoleon schools, 11 miles west of Manchester, 4 bedrooms, family room, dining room, 2-car garage, 16'x32' in-ground pool.

FRISINGER

REALTORS  
Chelsea 475-8681

Eves:  
Bob Koch ..... 426-4754  
Toby Peterson ..... 475-2718  
Herman Koenig ..... 475-2613  
Paul Erickson ..... 475-7322  
Paul Frisinger ..... 475-2621

FOR SALE — Broom leaf rake, good condition; 30" stove hood, like new; Scotts lawn spreader, like new. Ph. 475-8525 after 5 p.m. x44

BEAUTIFUL BUILDING SITES on 130 acres of woods and pasture land. Will divide into 3 parcels at \$800 per acre. Land contract terms. Century 21 Action-Phoenix Realty, (517) 787-0255. Kathy Beard, (517) 851-8137, evenings. x45

WANTED — House or apartment in country. Professional fine wood worker, recently moved to area, seeks situation to rent with lease in Waterloo-Grass Lake area. Ph. 475-8751 to leave message. Excellent local references.

LOSE WEIGHT with Dex-A-Diet. It helps curb appetite, gentle diuretic, effective stimulant. Chelsea Pharmacy. x46

LIVE BAND MUSIC for weddings, parties, banquets, etc. Ph. 475-1811

RESUMES are being accepted for the Lima Township Planning Commission. Please forward to Robert Murch, supervisor, 12535 Scio Church Rd., Chelsea 48118, by April 26, 1978. x44

FOR SALE — 1973 Dodge Charger. Good condition. Many parts are new. Make offer. Ph. Tom 475-1557 evenings, or 475-8651 x334 days. x44

TRAP SHOOT

Sunday,  
April 16  
10 a.m.

at  
Chelsea Rod  
& Gun Club

HELP WANTED

WAITRESSES and cooks needed for second and third shift. Good wages and benefits. Apply in person between 9 a.m.-8 p.m.

Union 76 Truck Plaza

1-94 & Baker Rd., Dexter exit. x45

FOR SALE — 4 mag wheels, 15" x 5 holes, \$100. Come after 6 p.m. Richard Wheeler, 207 Buchanan, Chelsea. x47

## WANT ADS

Window Screens  
Repaired

Reasonable rates.

Chelsea Hardware

110 S. Main Ph. 475-1121 306f

CB, RADIO, STEREO and PHONOGRAPH REPAIR

Second Class License

THE MUSIC HUTCH  
8407 Main St., Dexter  
428-4380 x26f

HELP WANTED — Reliable, experienced excavator for septic tank and drainfield work and some driveway grading. Mechanical knowledge, equipment helpful. Call for appointment, 475-2948. Hilltop, Inc., P.O. Box 156, Chelsea, Mich. 48118. x43f

WANTED — Reliable, caring woman to watch my 3-year-old son Mon. and Tues., 8 a.m. to 8 p.m., Wed., 8 a.m. to 6 p.m., Fri., 8 a.m. to 6 p.m., Sat., 8 a.m. to noon. Please ask for Sue at 475-1371 or call 663-3050 evenings. x43f

WHY SPEND MORE than you really have to for something you need? Call me last! Carefree Carpet Service, Inc. Sales and installation. Residential and commercial. Insured, free estimates. Ph. 978-156-1561

FOR RENT — Sleeping room. Linens furnished. \$65 month. Ph. 475-9630. x44

R.N. or L.P.N. — Christian long-term-care facility, full or part-time, 1st and second shift, attractive wage and benefits. Apply Mrs. Wilson, Chelsea Methodist Home, Ph. 475-8633. An equal opportunity employer. x44

HOUSEKEEPER for elderly couple. No nursing care. No heavy housework. An interesting home. Attractive location overlooking lake in Chelsea area. On paved road. Limited use of car. Hours and free time arranged. \$100 a week. Negotiable. Reply Box AF-6, care of The Chelsea Standard, Chelsea. x44

REWARD FOR INFORMATION leading to rental of apt. or house. Responsible married couple, steadily employed, desire general area. Dexter-Pinckney, Chelsea, country or town. Ph. 426-3444 or write 9377 Anne Dr., Pinckney 48169. References. x46

WATERLOO REALTY

CAVANAUGH LAKE — 2-bedroom home, fully insulated, enclosed porch with superb view of lake. New drainfield. Two lots with mature maple trees. Chelsea schools. \$80,000.

SPACIOUS RANCH-STYLE DUPLEX — Only three years old (1,738 sq. ft.). Each attractive unit has two bedrooms, own utility room, large kitchen, living room and ceramic tile floor bath. Natural gas, walking water and sewers. Excellent return on investment. On 132x132 ft. lot. Village of Stockbridge. \$39,900.

ENJOY RURAL LIVING in this very neat, 3-bedroom ranch home on one acre. Large, newly carpeted kitchen, bright kitchen, 1 1/2 baths, extra insulation. New 2-car garage. The garden spot has a strawberry patch and raspberries for you to enjoy. Munith-Stockbridge schools. 20 minutes from Chelsea. \$42,500.

YEAR-ROUND LAKEFRONT home at Clear Lake. Lovely 2-bedroom home, 1 1/2 baths, fireplace in family room, large living room with window wall providing gorgeous lakeview. 89 ft. on the water. Dock included. 2-car garage. Very large lot backs to state land. \$61,000. Chelsea schools.

6 ACRES — Secluded, includes approved well, septic system and electric on property. Hill, woods, two springs. Gregory area. \$18,500.

5 ACRES — Open land with slight roll, new 4" casing well, two minutes from Chelsea. \$18,500.

10 ACRES — North of Big Portage Lake (Jackson county). Very rolling open hills with woods in rear. Can be divided. \$17,000. Land contract possible.

22 ACRES — Woods, open areas for sports, 550 ft. sandy lakefront, cabins, kitchen dining facility, bathhouse, huge 14,000 sq. ft. recreation hall with massive fireplace and large stage. Ideal hideaway for small private groups, or overnight campground. Many other possibilities. Call us now for an appointment to see this beautiful property, in the Waterloo Recreation Area. \$250,000.

WATERLOO REALTY

355 Clear Lake

JOANN WARYWODA, BROKER

Phone 475-8674

Evenings and Sundays:

Jerry Gondek ..... 475-8285

Paul Erickson ..... 475-7322

Sue Lowe ..... 1-517-522-5252

Carol Lakatos ..... 475-7129 x44f

All Insurance Needs

In the convenience of your own home — or mine

N. H. Miles, Allstate

Call Only 475-8334

BIG GARAGE SALE — Furniture, clothing and miscellaneous. Fri. day and Saturday, April 14-15, 9 to 5. 781 Flanders St., Chelsea. Everything must go. x44

## WANT ADS

RUSSELL'S  
HOBBY CENTER

White Ware  
Painted and unpainted.  
No firing needed.

FREE CLASSES

Macrame supplies

Also model cars, trucks and planes

100 W. Main

Stockbridge

1-(517) 851-7210

FOR SALE — Black walnut meats, by pint or quart. Ph. 428-8866 after April 1. Herb Jacob. x44

FOR SALE — Insulated pick-up cap and pick-up tool box. Ph. 475-1528 after 4 p.m. x44

SALESPERSON — Do you enjoy buying from a catalog? Countless others do too. Come join our sales force of talented women now. Transportation a must. Call for interview. Ph. 761-2112 or 1-522-4378. x44

'73 CHEVY Impala 4-dr. hardtop, air. Good condition, a real buy. \$875. Ph. 663-9192. x43f

CARPENTER — Rough or finish. No job too small. Free estimates. Ph. 475-1898. x45

USED CARS

1973 BUICK Electra 225, 4-dr., V-8, auto., p.s., p.b., air conditioning, power windows, power seat. One owner. Only \$1795

TRANSPORTATION SPECIALS

1973 MERCURY Montego 4-dr.

1973 BUICK Century 4-dr.

1971 PLYMOUTH Duster 2-dr.

1970 BUICK Electra 4-dr.

1969 FORD LTD 4-dr.

NEW HOURS

Mon., Tues., Wed., Fri., 8:00-5:30

Thurs., 8:00-9:00

Sat., 9:00-1:00

SPRAGUE

Buick-Olds-Opel, Inc.

1500 S. Main St., Chelsea

Ph. 475-8654 x42f

Pierson &

Riemenschneider

475-9101

CHOOSE YOUR LAKE

LAKEFRONT HOMES are now available on Cavanaugh, Clear and North Lakes. All are designed for year-round living on lots varying from 30 feet to 120 feet of frontage. Priced from \$54,900 to \$75,000. Call for an appointment to discuss their many interesting features.

EXCELLENT BUILDING SITES

BUILD YOUR NEW HOME on a lot on Cavanaugh Lake Rd. or Joslin Lake Rd. All lots are from 2 to 3.37 acres on open land. Priced from \$11,500 to \$14,200. Call for an appointment to inspect.

Pierson &

Riemenschneider

REALTORS

111 Park St. - 475-9101

EVES:

Jeanene Riemenschneider ..... 475-1469

John Pierson ..... 475-2084

Pat Merkel ..... 475-1824 x44f

Cleaning - Light

Looking for person to work part time (25 hours per week) during middle of day doing cleaning duties. Areas will include rest rooms, cafeteria, etc. Apply in person at:

LITHOCRAFTERS

140 Buchanan

Chelsea, Mich.

An equal opportunity employer. x44

DON'T merely brighten colors . . . Blue Lustre them . . . no rapid re-soiling. Rent shampooer, \$2. Chelsea Hardware. x44

FLUTE LESSONS — From Cindy Wolter, 1st chair high school band, 1st chair all-state Interlochen Orchestra, Division I soloist state and district. \$2.50 per lesson. Ph. 475-9354. x46

FOR SALE — 1972 travel trailer. 24' Coachman with a 8'x20' screened-in add-a-room awning. Four bunk beds, but will sleep six. May be seen at 17251 Cavanaugh Lake Rd. Ph. 475-9288. x44

## WANT ADS

SPRING SALE—3 bicycles, 1 sofa bed, 1 drop-leaf table with 2 chairs, 2 wood screen doors, some clothes. Ph. 475-2848 after 5 p.m.

SPAGHETTI SUPPER Friday, April 21, 5 to 7 p.m. First United Methodist church, Chelsea. Spaghetti, salad, Italian bread, dessert, beverage. Adults \$2.50; children 12 and under, \$1.25; under 3, free. x45

SPAGHETTI SUPPER Friday, April 21, 5 to 7 p.m. First United Methodist church, Chelsea. Spaghetti, salad, Italian bread, dessert, beverage. Adults \$2.50; children 12 and under, \$1.25; under 3, free. x45

Have You Been Thinking of Selling?

Then call us about

Listings at 3 1/2 % or don't complain about high real estate commissions.

Vacant Land

FABULOUS BUILDING SITE — Three acres and it's rolling with trees and an easement to the Huron River.

TWO 10-ACRE parcels left. Each priced at \$21,900 with \$2,500 down on a land contract.

Gallatin Realty Co.

427 N. Main, Ann Arbor

Ph. 994-1202

FOR SALE — 1967 Ford LTD 2-dr. Runs good. Interior excellent. \$225. Ph. 475-1467 after 6 p.m. x44

BRING YOUR NEWSPAPERS to Polly's Saturday, April 23, 8:30 to 12. Boy Scout Troop 425. x44

PAPER DRIVE Saturday, April 23, 8:30 to 12. Polly's parking lot. For pick-up in Chelsea call 475-8953. Boy Scout Troop 425. x44

FOR SALE — Reynolds Flute, \$95. 2 girls' bikes, \$10 ea. 7-mo-old female Chesapeake Bay Retriever, free. Ph. 475-2139. x47

WILL BABYSIT in my home by South school. Have playmate. Ph. 475-1159. x45

BAKE & BASEMENT SALE — hidden treasures. First Congregational Church of Chelsea, E. Middle St. 10 a.m. Friday, April 28. x46

WANTED — Someone to farm one acre of land in Chelsea. For sale — Electric organ and bench. Ph. 475-2695. x44

PAPER DRIVE Saturday, April 23, 8:30 to 12. Polly's parking lot. For pick-up in Chelsea call 475-8953. Boy Scout Troop 425. x44

HELP WANTED — Bookkeeper, part-time. Need experienced bookkeeper-cashier to work 25 hours per week. Good wages and benefits. Apply in person or call for appointment. 9 a.m.-4 p.m. Union 76 Truck Plaza, 1-94 and Baker Rd. Dexter exit. (313) 426-3951. x45

FOR SALE — 55-gal. fish aquarium with all accessories, \$135. Registered Appaloosa 6-yr-old gelding, \$200. Ph. 475-2972 after 5 p.m. x44

WOMEN love HOST for carpet cleaning. It's faster, easier than shampoo and makes carpets new again. Turn the HOST machine. Merkle Home Furnishings, Chelsea, 475-8621. x44

HELP WANTED — Bookkeeper position available. 40 hrs. per week. Salary negotiable. Ph. (517) 851-8666. x45

FOR SALE — Lot 45' on water, 172' deep with quaint log cabin on the Portage River right into Portage Lake. \$11,000. New A-frame with access to Huron River, \$20,000. Trailer with large cabana, workshop, access to Patterson Lake, \$25,000. Lady of the Lakes, Ph. 426-8830 days, or 878-9778 after 4 p.m. x45

FOR SALE — Dahlia roots, pom-pom ball and decorative, assorted colors and sizes. \$2 per doz. Ph. 428-

## WANT ADS

SPAGHETTI SUPPER Friday, April 21, 5 to 7 p.m. First United Methodist church, Chelsea. Spaghetti, salad, Italian bread, dessert, beverage. Adults \$2.50; children 12 and under, \$1.25; under 3, free. x45



**Cards of Thanks**  
THANK YOU  
I wish to thank all of my friends, neighbors and relatives for their many acts of kindness while I was in Chelsea Community Hospital and since my return home. I want to thank all the nurses and help for their many acts of kindness. It is all highly appreciated.  
Blanche Weber.

**Legal Notices**  
In the Circuit Court for the County of Washtenaw  
STATE OF MICHIGAN  
STEVIE PAWLOWSKI and LULA E. PAWLOWSKI, Plaintiffs,  
vs.  
CARY KEENAN, CHESAPEAKE COUNTY CLUB, INC., FEDERAL LAND BANK OF ST. PAULI, HURON VALLEY NATIONAL BANK, LONDON, EVANS, SIKI AND BAKER, P.C., and all other and unknown creditors or claimants of Chelsea Country Club, Defendants.  
Case No. 78-14861-CR  
ORDER TO SHOW CAUSE  
Dana A. Dever (T-24220)  
Attorney for Plaintiff  
At a session of said Court held on the 1st day of March, 1978, in and for the County of Washtenaw, Michigan, at the Court House Building in Ann Arbor, Michigan.  
Present: Honorable Ross W. Campbell, Jr. (T-10562), Circuit Judge.  
On the 1st day of March, 1978, an action having been filed by Plaintiffs, STEVIE PAWLOWSKI and LULA E. PAWLOWSKI, against Defendants, CARY KEENAN, CHESAPEAKE COUNTY CLUB, INC., FEDERAL LAND BANK OF ST. PAULI, HURON VALLEY NATIONAL BANK, LONDON, EVANS, SIKI AND BAKER, P.C., and all other and unknown creditors or claimants of Chelsea Country Club, and said action praying for (1) the appointment of a receiver for the liquidation and dissolution of said defendant corporation, and (2) the entry of an order for the sale of the following real property with the real estate and payment of the equity of redemption existing from a Sheriff's Deed on Mortgage recorded in Liber 1485, pages 183-189, in favor of the FEDERAL LAND BANK OF ST. PAULI, the value being described as follows:  
NE 1/4 of Section 19;  
and  
W 1/4 of NW 1/4 of Section 20, all in T2S, R4E, Township of Lima, County of Washtenaw, State of Michigan, containing 240 acres, more or less,  
and (3) a restraining order against CARY KEENAN and CHESAPEAKE COUNTY CLUB, INC. from conveying, encumbering, disposing of or otherwise dealing with said real property or assets of said corporation, and (4) damages, an award of all stock or interest in CHESAPEAKE COUNTY CLUB, INC. and money judgment against CARY KEENAN in favor of Plaintiffs.  
It is hereby ordered that the Defendants, CARY KEENAN, of 1221 Island Drive, Ann Arbor, Michigan; CHESAPEAKE COUNTY CLUB, INC., of the same address; and all other or unknown creditors or claimants of CHESAPEAKE COUNTY CLUB, INC. shall answer or take such other action as may be permitted by law on or before the 15th day of April, 1978, in the Courtroom of the Circuit Court for the County of Washtenaw, Michigan, at 11:30 o'clock, in the forenoon in Courtroom No. 8, Washtenaw County Courthouse, 200 N. Main Street, Ann Arbor, Michigan, or on any other suitable person, should not be appointed Receiver of CHESAPEAKE COUNTY CLUB, INC. and be immediately empowered to sell free and clear of all claims the real property hereinbefore described to exercise the right of redemption of CHESAPEAKE COUNTY CLUB, INC. and redeem the mortgage foreclosed and Sheriff's Deed herebefore rected, and to further provide for the liquidation and dissolution of said corporation. Failure of said Defendant to appear and show Cause shall result in the granting of the relief requested in the Complaint, and Petition filed in this Court.  
It is further ordered that pending further Order of this Court, Defendants CARY KEENAN and CHESAPEAKE COUNTY CLUB, INC. their agents, employees, attorneys, or those acting on their behalf or those with knowledge of this Order and hereby are restrained from convey-

**NOTICE OF MORTGAGE SALE**  
Default having been made in the terms of a mortgage made by and between SIOGA AND YOUNG SIOGA, his wife, to CAPITAL MORTGAGE CORPORATION dated September 7, 1973, and recorded September 14, 1973, in Liber 1454, Page 954, Washtenaw County Records, and assigned by said mortgage to ADVANCE MORTGAGE CORPORATION by assignment dated February 20, 1974, and recorded February 28, 1974, in Liber 1468, Page 880, Washtenaw County Records, in which mortgage there is claimed to be due at the maturity thereof for principal and interest, the sum of \$22,471.82.  
Under the power of sale contained in said mortgage and pursuant to the statute in such case provided, notice is hereby given that on the 15th day of May, 1978, at 10 o'clock a.m., local time, said mortgage will be foreclosed by a sale at public auction to the highest bidder at the West entrance of the Washtenaw County Building in the City of Ann Arbor, Washtenaw County, Michigan, that being the place where the Circuit Court of said County is held, of the premises described in said mortgage, and all legal costs and charges, and to pay the amount due with interest at 10 per cent per annum and all legal costs and charges.  
Said premises are located in the Twp. of Ypsilanti, Washtenaw County, Michigan, and are described as follows: Lot 66, Grove Park Homes Sub., as recorded in Liber 1467, Page 82, 73 & 74 of Plats, Washtenaw County Records.  
The redemption period is six months from the date of sale.  
February 24, 1978.  
CAPITAL MORTGAGE CORPORATION  
Lethausen and Lethausen, P.C.  
18301 E. 8 Mile Road, Suite 215  
East Detroit, Mich. 48021  
Attorneys for said Assignee.  
March 16-23-30-April 6-13  
1978.

**STATE OF MICHIGAN**  
The Probate Court for the County of Washtenaw.  
File No. 6872  
Estate of WILLIAM G. STEWART, Deceased.  
JULIA F. STEWART, Petitioner.  
On May 2, 1978, at 9:00 a.m., in the Probate Courtroom, Washtenaw County Building, Ann Arbor, Michigan, Judge of Probate, a hearing will be held on the petition of Julia F. Stewart for probate of a will of the deceased dated January 25, 1967, and for granting of administration to said Julia F. Stewart, sole other suitable person and to determine the heirs of said deceased.  
Creditor of the decedent are notified that all claims against the estate must be presented said Julia F. Stewart, at said probate hearing, on or before June 13, 1978.  
Notice is further given that the estate of said decedent is being administered by said Julia F. Stewart, sole other suitable person and to determine the heirs of said deceased.  
Dated: April 3, 1978.  
JULIA F. STEWART, Petitioner.  
2115 Glenview Road  
Chelsea, Michigan 48118  
By: John P. Keusch, (P-15327)  
2100 South Main Street  
Ann Arbor, Michigan 48106  
Phone (313) 476-0071. April 13

**OFFICIAL NOTICE**  
**REGULAR MEETING OF THE DEXTER TOWNSHIP BOARD**  
will be held  
**Tuesday, April 18, 1978 - 7:30 p.m.**  
at the Dexter Township Hall, 6880 Dexter-Pinckney Rd.  
**WILLIAM EISENBEISER**  
Dexter Township Clerk

**NOTICE OF PUBLIC HEARING**  
On Application for Establishment of Industrial District No. 2  
**Sylvan Township**  
TAKE NOTICE that the SYLVAN TOWNSHIP BOARD shall pass upon the application of CHRYSLER CORPORATION for the establishment of SYLVAN TOWNSHIP INDUSTRIAL DISTRICT NO. 2, Part A and Part B as described on the attachments hereto, on April 25, 1978 at 7:30 in the evening, Sylvan Township Hall, 104 West Middle Street, Chelsea, Michigan, pursuant to Section 4, Public Act 198 of 1974.  
**PROPERTY DESCRIPTION**  
**DISTRICT NO. 2A:**  
Starting at the southeast corner of Section 26 of Township 2S, Range 3E of Washtenaw County of State of Michigan proceed along the south line of Section 26 West, 265 feet thence due south, 105 feet for a point of beginning. Thence proceed north, 180 feet, west, 180 feet, south, 60 feet, west, 90 feet, north, 230 feet, west, 210 feet, south, 350 feet, east, 460 feet to the point of beginning. 2.8 acres more or less.  
**DISTRICT NO. 2B:**  
Starting at the southwest corner of Section 26 of Township 2S, Range 3E of Washtenaw County of State of Michigan proceed along the south line of section 26 West, 1390 feet thence due south 400 feet for a point of beginning. Thence proceed south 540 feet, west, 50 feet, north, 540 feet, east, 80 feet to the point of beginning. 0.62 acres more or less.

**NOTICE OF MORTGAGE SALE**  
Default having been made in the terms of a mortgage made by and between SIOGA AND YOUNG SIOGA, his wife, to CAPITAL MORTGAGE CORPORATION dated September 7, 1973, and recorded September 14, 1973, in Liber 1454, Page 954, Washtenaw County Records, and assigned by said mortgage to ADVANCE MORTGAGE CORPORATION by assignment dated February 20, 1974, and recorded February 28, 1974, in Liber 1468, Page 880, Washtenaw County Records, in which mortgage there is claimed to be due at the maturity thereof for principal and interest, the sum of \$22,471.82.  
Under the power of sale contained in said mortgage and pursuant to the statute in such case provided, notice is hereby given that on the 15th day of May, 1978, at 10 o'clock a.m., local time, said mortgage will be foreclosed by a sale at public auction to the highest bidder at the West entrance of the Washtenaw County Building in the City of Ann Arbor, Washtenaw County, Michigan, that being the place where the Circuit Court of said County is held, of the premises described in said mortgage, and all legal costs and charges, and to pay the amount due with interest at 10 per cent per annum and all legal costs and charges.  
Said premises are located in the Twp. of Ypsilanti, Washtenaw County, Michigan, and are described as follows: Lot 66, Grove Park Homes Sub., as recorded in Liber 1467, Page 82, 73 & 74 of Plats, Washtenaw County Records.  
The redemption period is six months from the date of sale.  
February 24, 1978.  
CAPITAL MORTGAGE CORPORATION  
Lethausen and Lethausen, P.C.  
18301 E. 8 Mile Road, Suite 215  
East Detroit, Mich. 48021  
Attorneys for said Assignee.  
March 16-23-30-April 6-13  
1978.

**STATE OF MICHIGAN**  
The Probate Court for the County of Washtenaw.  
File No. 6872  
Estate of WILLIAM G. STEWART, Deceased.  
JULIA F. STEWART, Petitioner.  
On May 2, 1978, at 9:00 a.m., in the Probate Courtroom, Washtenaw County Building, Ann Arbor, Michigan, Judge of Probate, a hearing will be held on the petition of Julia F. Stewart for probate of a will of the deceased dated January 25, 1967, and for granting of administration to said Julia F. Stewart, sole other suitable person and to determine the heirs of said deceased.  
Creditor of the decedent are notified that all claims against the estate must be presented said Julia F. Stewart, at said probate hearing, on or before June 13, 1978.  
Notice is further given that the estate of said decedent is being administered by said Julia F. Stewart, sole other suitable person and to determine the heirs of said deceased.  
Dated: April 3, 1978.  
JULIA F. STEWART, Petitioner.  
2115 Glenview Road  
Chelsea, Michigan 48118  
By: John P. Keusch, (P-15327)  
2100 South Main Street  
Ann Arbor, Michigan 48106  
Phone (313) 476-0071. April 13

**CHS 1978 Track Schedule**  
Friday, March 24-Huron Relays .....Ypsilanti 12  
Friday, March 31-Spartan Relays .....E. Lansing 12  
Thursday, April 6-Tecumseh, Pinckney 4  
Thursday, April 11-Willow Run, Stockbridge .....home 4  
Thursday, April 13-Nov .....away 4  
Thursday, April 20-Brighton .....home 4  
Tuesday, April 25-Lumen Christi, Northwest .....home 4  
Thursday, April 27-South Lyon .....away 4  
Friday, April 28-Hillsdale .....home 4  
Thursday, May 4-Milan .....home 4  
Friday, May 5-Mason Relays .....Mason 4  
Tuesday, May 9-Dexter .....home 4  
Thursday, May 11-Saline .....home 4  
Saturday, May 13-Cardinal Relays .....Mich. Center 12  
Tuesday, May 16-Lincoln .....away 4  
Saturday, May 20-Regional .....Milan 10  
Wednesday, May 24-Conference .....Brighton 2  
Saturday, May 27-Washtenaw Co. ....Ypsilanti 12  
Tuesday, May 30-Jackson Jaycee .....Jackson C.C.  
Saturday, June 3-State Meet .....Marysville 10

**Sylvan Township Board Proceedings**  
Minutes of meeting held April 1, 1978.  
**ANNUAL MEETING**  
Meeting was called to order by Supervisor Schoenberg with the following people present: Trustees Lesser and Carruthers, Treasurer Pearsall, Clerk Murphy, Lloyd Grau, Herman Koenn, Vernon Satterthwaite, Jerry Satterthwaite, Reuben Lesser, Jr., Harold Jones, Jerry Herrick, and Douglas Roberson.  
Minutes of the 1977 Annual Meeting were read and approved.  
Harold Jones questioned the reason for the lower amount of funds to be allocated to the McKune Library and he was informed by Schoenberg that more was coming from the county so that the township now contributed less.  
Vernon Satterthwaite, inquired about the possibility of an increased amount to be budgeted for Cemetery Care for Vermont Cemetery. After much discussion, Motion by Lloyd Grau, to have township board seek Counsel regarding the legality of contributing to the care of cemeteries and for the Board to then make their decision. Motion carried.  
Much discussion followed concerning the roads in the township and the Clerk informed the citizens that he would invite members from the Wash. Co. Road Comm. to the May meeting where questions would be answered.  
Jerry Herrick asked if the township could collect short term interest on tax collected monies during the months of Dec., Jan., and February. Treasurer Pearsall stated that he thought this would be illegal but would pursue the matter.  
Herman Koenn suggested that the assessed valuation be placed on the budget report. Supervisor Schoenberg stated that it will appear next year.  
Motion by Vernon Satterthwaite, supported by Fred Pearsall, that the regular budget and the Federal Revenue Sharing budget be approved as presented. Motion carried.  
Motion by Doug Robeson, supported by Jerry Herrick, to approve the spreading of one mill tax for operation. Motion carried.  
Motion by Murphy, supported by Harold Jones, to approve the following appointments: Harry Merten as Zoning Inspector, Keusch and Flintoff as township attorneys, Chelsea State Bank as depository of all township funds, and R.A. Steger as auditor. All appointments for the period of one year. Motion carried.  
Herman Koenn raised the question of designating lands as wet

**Bicycle Touring Society Plans Open House**  
Ann Arbor Bicycle Touring Society will hold its annual Spring Open House, April 13, Thursday, 7:30 p.m. in the meeting room of the Ann Arbor Federal Savings, 401 E. Liberty.  
The public is invited to come meet club members, see slides from some of last year's club rides and also a special slide show by Dave Knox of a trip out West. There will be refreshments and a question and answer session.  
Telephone Your Club News To 476-1371.

**SYLVAN TOWNSHIP ZONING HEARING NOTICE**  
NOTICE IS HEREBY GIVEN that a meeting of the Sylvan Township Planning Commission will be held at the Sylvan Township Hall on Wednesday, May 3, 1978, at 7:30 p.m.  
At said meeting the Planning Commission will consider a proposed amendment of the Sylvan Township Zoning Ordinance for rezoning from Agriculture (A-G) District to Local Commercial (L-C) District, property located on the east side of M-52 and south of Werkner Road, Section 1 of Sylvan Township, Washtenaw County, more particularly described as:  
Commencing at the center of Section 1, Town 2 South, Range 3 East, Sylvan Township, Washtenaw County, Michigan; thence North 0' 41' 10" West 696.62 feet along the North and South 1/4 line of said section for a Place of Beginning; thence North 88' 16' 10" West 24.65 feet along the North line of the South 1/4 section of the Southeast 1/4 of the Northwest 1/4 of said section, being the right-of-way line of M-52 relocation as recorded in Liber 774, page 36, Washtenaw County Records; thence continuing along said right-of-way line Northerly 604.17 feet along the arc of a circular curve concave to the Southwest, radius 3894.83 feet, chord North 29' 28' 10" West 603.56 feet; thence South 88' 20' 40" East 315.3 feet; thence South 0' 41' 10" East 517.28 feet along the North and South 1/4 line of said section to the Place of Beginning, being a part of the Southeast 1/4 of the Northwest 1/4 of said Section 1, Sylvan Township, Washtenaw County, Michigan, containing 1.91 acres of land more or less.  
Any person having interest in said Township, or their duly appointed representative, shall then and there be heard at such meeting, or adjournment or adjournments thereof, relative to any matters that should properly come before the said Board.

**CHS Varsity Baseball Schedule**  
April 8-Manchester (2) 11:00 H  
April 14-Grass Lake ..... 4:00 T  
April 15-South Lyon ..... 4:00 T  
April 18-Nov ..... 4:00 T  
April 21-Milan ..... 4:00 H  
April 22-Stockbridge (2) 11:00 H  
April 25-Dexter ..... 4:00 H  
April 28-Saline ..... 4:30 H  
April 29-Northwest (2) 11:00 H  
May 2-Lincoln ..... 4:00 T  
May 5-Nov ..... 4:30 H  
May 6-Gabriel Richard (2) 11:00 T  
May 9-Brighton (2) ..... 3:30 T  
May 11-Pinckney ..... 4:00 T  
May 12-South Lyon ..... 4:30 H  
May 16-Milan ..... 4:30 T  
May 19-Dexter ..... 4:30 H  
May 23-Saline ..... 4:30 H  
May 25-Lincoln ..... 4:00 T  
May 27-Pre-District.  
Michigan State University has initiated a program to recognize outstanding non-academic employees just as it has honored faculty members for a number of years.  
**IT'S A FACT**  
The American consumer benefits from Air Force research and development projects: A smoking pipe was made from a heat-resistant compressed carbon lining used for rocket propulsion fuel cases.

**High School Honor Roll**  
Marking period ending March 17  
**12th GRADE-**  
Theresa Ahrens, Donald Aldrich (all A), James Alexander, Albert Anderson, Becky Armstrong, Teresa Arnett, Antonio Bandelra, Jane Barnes, Jerald Benjamin (all A), Stuart Blacklaw, Deborah Bollinger, James Bollinger, James Botsford (all A), John Bullock, David Dunn, Laurie Campbell, Kimberly Fisher, Susan German, Leslie Gilbreath, Cathy Gilligan, Janice Hamilton, Diane Haworth, Todd Headrick, Holly Hoffmeyer, Gayle Hume, Jeffrey Jahnke, Steven Jaskot, Deanna Johnson, Jeffrey Kiel, Frank Kornel, Michael Landwehr, Beth Lewis, Brian Lewis.  
Jon McDermack, Mary McGinn, Elizabeth McKaig, Carolyn Meyer, Dana Murphy, Brian Nadeau, Linda Osterle, Kimberly Olson, Diane Ottomano, Kurt Owings, Gary Packard, Julie Prohaska, Tammy Pugh, Lisa (all A), Deborah Relfson, John Rickelmann, Denise Robbins, Alan Roskowski, Alfred Schmidt, Annette Schulz, Beverly Simon, Katherine Slater, Chip Stafford, David Stahl, Katherine Stepp, Timothy Stubbs, Judith Thompson, Terence Thompson, Brian Vandegrift, Donald Walz, Shelly Warren, Lori Werner, Janey Wiesner, Debbie Wilson, Michael Young, Thomas Young, Vickie Zeller.  
**11th GRADE-**  
Renae Alexander, David Baldwin, Cynthia Barret, Scott Beyer, Lucy Bort, Ellen Bury, Jenny Clark, Kevin Clark, Tammy Collinsworth, Aimee Cover, Shannon Culver, Debra DeSmythe, Nancy Drew, Jeffrey Eibler, Caroline Enderle, Anthony Fischer, Roxanne Hadley, Debra Harrison, Susan Heller, Bryan Herrick, Kelly Hill, Kevin Hovater, Allison Hovater, Susan Ingle, Sheryl Kiel, John Koepke, Michael Kropf.  
Caroline Lane, Ronald Maier, Cathy Myers, Mary Noah, Mary Northrop, Meg Pennington, Thea Picklesimer, Scott Powers, Janis Proctor, Becky Roberts, Michael Robbins, Thomas Severn, Michael Shonk, Richard Spayd, Shelly Springer, Jeff Stirling, Gary Thornton, Nancy Tison, Robert Usher, Lori Vahrer, Cathy Villeneuve, Cathy Voita, Michael Waldyke, Janet Walz, Cynthia Welshans, Douglas Wetzel, Larry Woodward.  
**10th GRADE-**  
Dawn Apido, Jamie Atkinson, Molly Bacon, Paula Bennett, Gayle Beyer, Karen Blanchard, Mary Blanchard, Kent Bollinger, Julie Botsford (all A), Douglas Bowen, Tracy Cattel, Dawn Connell, Deborah Connell, John Dunn, Alice Erke, Dace Ertel, Bradley Flanagan, Dawn Fowler, David Gawiak, Kenneth Greer, Cynthia Gerstler, Thomas Gilbreath, Marilyn Hafner, Linda Hamilton, Sarah Haselschwardt, Laurie Hastings, Teresa Hoffman, Debbie Honbaum, Patricia Hume.  
Jill Jones, Michael Killelea, Steven Kvarnberg (all A), John LaBarbara, Daniel McGill, Elizabeth

**NOTICE OF PUBLIC HEARING on Industrial Facilities Exemption Certificate**  
TAKE NOTICE that CHRYSLER CORPORATION has applied for an Industrial Facilities Exemption Certificate pursuant to Section 5 of Public Act 198 of 1974 for facilities to be constructed within Sylvan Township Industrial District No. 1.  
The Sylvan Township Board shall hold a public hearing upon said application on Tuesday, April 25, 1978 at 7:30 p.m. in the Sylvan Township Hall, 104 W. Middle Street, Chelsea, Michigan. The application and supporting papers is on file in the Office of the Township Clerk, Daniel Murphy, Main and Middle Streets, Chelsea, Michigan, and may be inspected during regular business hours.  
**PROPERTY DESCRIPTION**  
Starting at the southeast corner of Section 26 of Township 2S, Range 3E of Washtenaw County of State of Michigan proceed along the East line of Section 26 North, 850 feet thence due West, 635 feet for a point of beginning. Thence proceed North, 220 feet; West, 225 feet; North, 400 feet; East, 320 feet; North 100 feet; West, 835 feet; North, 600 feet; West, 105 feet; South, 1,750 feet; East, 145 feet; North, 430 feet; thence East, 700 feet to the point of beginning. 14.99 Acres more or less.

**SYLVAN TOWNSHIP**  
DANIEL J. MURPHY, CLERK  
Dated: April 4, 1978.

**The Chelsea Standard**  
April 1/2 Price Sale . . . regularly \$14, Now \$6.95  
**Rytex Laidmark Vellum Stationery**  
THE CHELSEA STANDARD  
300 N. MAIN, CHELSEA, MICH. 48118  
Send \_\_\_\_\_ boxes LAIDMARK VELLUM at \$6.95 each.  
INCLUDE BONUS: ☐ (Check) 50 extra, plain sheets for \$2.  
Imprint Name \_\_\_\_\_  
Street \_\_\_\_\_  
City \_\_\_\_\_  
State, Zip \_\_\_\_\_  
Choice of Paper Size and Color:  
☐ Princess white (6200)  
☐ Princess blue (6250)  
☐ Monarch white (6400)  
☐ Monarch blue (6450)  
Imprint Choice in blue ink: ☐ HL ☐ MC  
I ORDERED BY \_\_\_\_\_  
Street \_\_\_\_\_ Apt. \_\_\_\_\_  
City, State, Zip \_\_\_\_\_  
Account No. \_\_\_\_\_ Phone \_\_\_\_\_  
☐ Charge ☐ Payment enclosed. Sorry, no C.O.D.'s  
(Please include Michigan State Sales Tax)

Superior laidmark letter-sheets with matching blue-lined envelopes. Your imprint, in choice of styles shown, matches the blue envelope lining. Select Princess (5 3/4 x 7 3/4) or Monarch (7 1/4 x 10 3/4) size. Crisp white or pale blue paper color. Gift boxed. 100 personalized lettersheets with 100 matching envelopes.  
Bonus: 50 extra, unprinted sheets for use as second pages . . . only \$2 with order.



# BOWLING NEWS

## Chelsea Suburban Standings as of April 5

Dairy Queen	161	95	Grinders	101	37
Frisinger Realty	153	98	Egg Beaters	76	52
Chelsea Drug	152	104	Pots	68	60
Mark IV Lounge	140	116	Moppy Uppers	67	61
Fletcher Mobil	133	113	Mixers	66 1/2	61 1/2
Dana Dee-Lites	128	130	Poachers	64	64
Waterloo Garage	125	131	Kookie Kutters	64	64
Ricardos	120	136	Sugar Bowls	63	61
State Farm	108	148	Sugar & Spice	62	66
Chelsea State Bank	100	158	Blenders	62	66
Chelsea Assoc. Bldg.	78	178	Spooners	61	67
150 games and over: N. Collins,			Sporadic Spatulas	60	68
254; 175; N. Pachard, 207;			Coffee Cups	59	69
179, 171; S. Bowen, 193, 175, 156;			Beaters	59	69
J. Buku, 155, 178; T. Monroe			Brooms	58	66
167; D. McAllister, 169, 181;			Killy Mops	57	71
A. Fahrner, 188; 166; J. Burnett, 161;			Kitchen Kapers	56	72
E. Miller, 161, 187; A. Bucholz,			Jelly Rollers	54 1/2	73 1/2
171; S. Bowen, 175, 156, 193;			500 series: G. Klink, 540; P. Ha-		
B. Loucks, 169, 151; D. Keezer, 162,			rook, 512.		
165; D. Collins, 152; C. Peterson,			425 and over series: E. Heller,		
195; B. Kunzelman, 150, 154; D.			466; S. Roehm, 458; N. Hill, 436;		
Hawley, 152; P. Harook, 158; A.			B. Houle, 429; S. Parker, 434;		
Bohne, 169, 161; J. Schulze, 165;			D. Farrington, 465; G. Blanchard,		
B. Beeman, 164; L. Beeman, 159;			436; D. Klink, 462; G. Clark, 460;		
155; F. Cole, 165, 156; V. Weber,			E. Whitaker, 438; K. Hamel, 434;		
158; C. Fisher, 151; G. DeSmith,			D. Spalding, 426.		
158; R. McGibney, 167, 157; C. Mil-			150 and over games: K. Chap-		
ler, 153; B. Hafley, 153; C. Try-			man, 158; J. Edick, 152; D. Spald-		
and, 161; D. Orlovski, 159; M.			ing, 162; K. Neal, 150; D. Klink,		
Vasas, 160; E. Harmon, 154; A.			166, 166; G. Clark, 179; G. Klink,		
Hocking, 152; B. Robeson, 154;			202, 189; E. Whitaker, 166; K. Ha-		
G. Baczynski, 166, 157; P. Schaff,			rook, 171; D. Richmond, 156; P. Ha-		
154; N. Prater, 156; S. Hafner,			rook, 156, 181, 175; D. Farrington,		
185, 152, 155.			151, 182; L. Stoll, 150; M. Biggs,		
425 series and over: N. Collins,			163; E. Gibb, 161; B. Houle, 163;		
572; N. Packard, 537; S. Bowen,			P. Borders, 152; S. Parker, 159;		
524; S. Hafner, 492; A. Bohne,			162; B. Wolfgang, 154; S. Roehm,		
485; J. Buku, 488; D. McAllister,			161, 153; N. Hill, 171; J. Shonk, 151;		
481; A. Fahrner, 497; G. Baczyn-			E. Heller, 169, 168; R. Bable, 159;		
ski, 471; B. Loucks, 458; C. Peter-			H. Karns, 164, 151.		
son, 458; P. Harook, 452; D. Kee-					
zer, 447; B. Kunzelman, 431; D.					
Hawley, 431; T. Monroe, 445; E.					
Miller, 436; J. Burnett, 445; A.					
Hocking, 441; E. Harmon, 427;					
R. McGibney, 457; F. Cole, 460;					
G. DeSmith, 447; L. Beeman,					
466; J. Schulze, 438					

	W	L
Unpredictables	75	49
Misfits	71	45
Sugar Loaders	69 1/2	50 1/2
Afternoon Delights	68 1/2	51 1/2
Four Stooges	64	56
Roundrums	59	61

	W	L
Unpredictables	75	49
Misfits	71	45
Sugar Loaders	69 1/2	50 1/2
Afternoon Delights	68 1/2	51 1/2
Four Stooges	64	56
Roundrums	59	61

### Leisure Time League

	W	L
Unpredictables	75	49
Misfits	71	45
Sugar Loaders	69 1/2	50 1/2
Afternoon Delights	68 1/2	51 1/2
Four Stooges	64	56
Roundrums	59	61

## Charlie Brown & Snoopy Peanut League Standings as of April 1

Standings as of April 1			Hasty Bugs .....		
	W	L		33	67
Dana Chargers .....	56	28	Holy Rollers .....	47 1/2	72 1/2
Red Barons .....	53 1/2	30 1/2	Sloppokes .....	45	75
Road Runners .....	50	34	500 series: S. LaRoche, 523.		
Snoopy Raiders .....	48	38	200 games: S. LaRoche, 218.		
Mad News Bears .....	44 1/2	39 1/2	400 series: E. Swanson, 403;		
Bowling Bulldogs .....	38	46	M. R. Cook, 423; L. Longe, 416; D.		
Super Stars .....	29 1/2	54 1/2	Clark, 437; P. Muncer, 449; R.		
Tool Cats .....	19 1/2	64 1/2	Forner, 438; E. Heller, 443; B.		
Games 70 and over: L. Walton,			Robinson, 408; S. Centilli, 414; C.		
4; 97; T. Rowe, 71, 81; J. Settler,			Hoffman, 421; D. Thompson, 487;		
2, 80; J. Willian, 111, 93; D. Col-			S. Friday, 417; G. Wheaton, 451;		
lins, 102, 129; D. Buku, 89, 96; T.			S. Roehm, 420; R. Forner, 438; A.		
Veir, 70, 86; T. Harook, 88, 132;			Grau, 408; S. Bowen, 458; D. Dault,		
R. Tomlin, 102, 132; T. Lukasik,			469; E. Williams, 409.		
8; B. Nevert, 83, 86; C. Baker,			Games, 140 and over: E. Swanson,		
88, 77; B. Robeson, 84, 86; M.			144, 143; M. R. Cook, 179; L.		
Anderson, 79, 82; J. Petsch, 87;			Longe, 143, 144; C. Bradley, 145;		
L. Morrell, 124, 133; C. Schulze,			D. Clark, 150, 150; S. LaRoche, 218,		
5, 124; C. Alexander, 74.			177; P. Muncer, 171, 158; M. Her-		
Series 100 and over: L. Walton,			rin, 154; R. Forner, 166, 154; E.		
71; T. Rowe, 152; J. Settler, 152;			Heller, 152, 142, 149; B. Robinson,		
J. Willian, 204; D. Collins, 231; D.			Centilli, 146; P. Whitesall, 148; S. Pri-		
Buku, 185; R. Loucks, 133; T.			mrose, 133; C. Hoffman, 140, 158;		
Veir, 156; H. Morrell, 257; N. Case,			D. Thompson, 168, 157, 162; S. Fri-		
2; C. Schulze, 208; C. Alexander,			day, 158; G. Wheaton, 154, 163; S.		
28; T. Harook, 218; R. Tomlin,			Roehm, 173; R. Musbach, 163, 146;		
34; T. Lukasik, 146; B. Nevert,			A. Grau, 143, 149; S. Bowen, 146,		
69; S. Baker, 116; C. Baker, 185;			159, 153; L. Haller, 146; D. Dault,		
B. Robeson, 170; M. Anderson, 161;			164, 148, 152; J. Barkley, 150; W.		
J. Petsch, 139.			Picklesimer, 178; K. Hermon, 152;		
			B. Check, 156; E. Williams, 146,		
			140.		

**SERVING SANDWICHES**  
from 11:00 a.m. till 2:00 a.m. Mon. thru Sat.  
Open Sunday 12:00 Noon Till 11 p.m.

BEER & WINE CARRY-OUT      FOOD CARRY-OUT

**MARK IV LOUNGE**  
1180 M-52      Phone 475-1951      Chelsea

**OPEN BOWLING**  
MONDAY thru FRIDAY  
10:30 a.m. to 6 p.m.

**SATURDAY**  
11 a.m. to 12 midnight

**SUNDAY**  
12 noon to 5:30 p.m.

**CHELSEA LANES, Inc.**  
1180 M-52      Ph. 475-8141

## Chelsea Lanes Mixed Standings as of April 7

Wire & Fire	121	89	W	L
Ann Arbor Centerless	117	93		
Ken's Glass	112	98		
Fireballs	111	99		
Fox Point Flashes	109	101		
Hawley Truck Repair	108	102		
Bollinger's Sanitation	107	103		
Accra Gauge	106	104		
VFW	105	105		
Question Marks	105	105		
Bandits	103	107		
Federal Screw Outlaws	100	110		
Roadrunners	88	122		
King Pins	78	132		

## Senior House League Standings as of April 11

Chelsea Grinding	81	17	W	L
McCalla Feeds	44	34		
Wolverine Bar	58	40		
Schneider's Grocery	57	41		
Mark IV Lounge	56	42		
Walt's Barber Shop	55	43		
Captains Table	55	43		
Steele's Heating	54	44		
K. of C.	54	44		
Frank Groh Chevrolet	53	45		
Village Motor Sales	52	46		
Gambles	52	46		
S. J. Custom	52	46		
Sylvan Court	52	46		
Wash. Crop Service	52	46		
Bauer Builders	52	46		
Central Fibre	52	46		
Deansburro	52	46		

## Nite Owl League Standings as of April 10

Nu-Yu Boutique	137	85	W	L
VFW	127	95		
Norm's Body Shop	124 1/2	97 1/2		
Hanco Sports Center	124	98		
Thompson's Pizza	119	98		
Chelsea Pinning	119	98		
Doug's Paint	119	101		
Ganja Oil	114	103		
A's TV	112	105		
Ted's Waterloo Garage	110	107		
Alley Rats	110	107		
Cavanaugh Lake Store	108	109		
Wahl Oil	95	122		
K. of C.	95	122		
Chelsea Automotive	82 1/2	124		
Fitzsimmons Excav.	81	126		
Mark V	89	128		
A. D. Mayer Agency	75	142		

## Junior House League Standings as of April 6

Ypsi Asphalt	137	80	W	L
Mark IV Lounge	128	89		
Broderick Shell	128	89		
Killins Concrete	125	92		
Chelsea Lanes	123	94		
Lloyd Bridges Chevrolet	121	96		
Mich. Livestock Exch.	120	97		
3-D Sales & Service	120	97		
Slocum Contractors	111	106		
D. D. DeBurring	110	107		
Hanco Sports	108	109		
Mac Tools	107	110		
Boyer Automotive	105	112		
Rockwell International	101	116		
Smith's Service	100	117		
Perfect Fit Seats	85	132		
Washtenaw Engineering	84	133		
Roberts Paint & Body	40	177		

## KEN OSBORNE INSULATION CONTRACTOR

★ Blown in side walls and attic.  
★ R = 4.17 per inch.  
★ Resists fire and moisture.  
★ Lightweight.  
★ Meets Federal Specification HH-1-515.  
★ This insulation made from 100% wood fibres.

KEEP COOL & SAVE FUEL. DON'T WAIT TOO LONG. IT'LL COST MORE LATER.

35 years in the building and insulation business in this area.

FREE ESTIMATES

**KEN OSBORNE**  
Ph. (517) 851-7497  
ALUMINUM STORM WINDOWS AND DOORS

# Beach Middle School POOL SCHEDULE

**OPEN RECREATION SWIMMING: Fee: 60¢ per swimmer**

Monday	8:00 p.m. to 9:00 p.m.
Wednesday	8:00 p.m. to 9:00 p.m.
Friday	7:00 p.m. to 8:00 p.m.
Saturday	2:00 p.m. to 4:00 p.m.
Sunday	3:00 p.m. to 4:00 p.m.

**SATURDAY CHILDREN'S LESSONS—Fee: \$10 per session of 8 weeks, Saturday, April 23 through Saturday, June 10**

3 years and 4 years	9:00 a.m. to 9:30 a.m.
5 years	9:30 a.m. to 10:00 a.m.
6 years	10:00 a.m. to 10:30 a.m.
7 years	10:30 a.m. to 11:00 a.m.
8 years	11:00 a.m. to 11:30 a.m.
9 and 10 years	11:30 a.m. to 12:00 noon
3 and 4 years	2:00 p.m. to 2:30 p.m.
5 and 6 years	2:30 p.m. to 3:00 p.m.
7 and 8 years	3:00 p.m. to 3:30 p.m.
9 and 10 years	3:30 p.m. to 4:00 p.m.

**LADIES SWIM & TRIM: \$12.00 per person**  
Thursday, April 20 - Thursday, June 8 ..... 8:00 p.m. to 9:30 p.m.

**SWIM CLUB—Fee: \$10.00 per swimmer or \$30.00 per family**

Monday, Friday	8:30 a.m. to 9:00 a.m.
Weights, Monday, Wednesday, Friday	8:30 p.m. to 9:00 p.m.
Tuesday and Thursday	3:30 p.m. to 5:30 p.m.

**8th and 7th Grades:**  
Monday, Wednesday and Friday ..... 3:30 p.m. to 5:00 p.m.

**9 and 10-year-olds:**  
Monday, Wednesday and Friday ..... 5:00 p.m. to 6:00 p.m.

**8 years and under:**  
Monday, Wednesday and Friday ..... 6:00 p.m. to 7:00 p.m.

## Possible Injuries Result When Auto Strikes Snowbank

A 39-year-old Ann Arbor man sustained possible injuries after his car rolled over on Scio Church Rd. Thursday morning, March 23, it was reported by the Washtenaw County Sheriff's Department.

Michael Ming Huang, 1194 Bander Dr., Ann Arbor, stated that he was westbound on Scio Church Rd. five miles west of Knight Rd. at 7:15 a.m., traveling at 50 miles per hour, when he saw a bus stopped in the road; braking, he skidded onto the right shoulder and struck a snowbank, after which his vehicle rolled over and came to a rest on its top.

His automobile was removed by a wrecker belonging to Larry's Standard.

## Alcohol Awareness Week Scheduled in May For Washtenaw County

Betty Walton, of Drury-Lacy, Inc., has been appointed chairwoman of Alcohol Awareness Week sponsored by the Washtenaw Council on Alcoholism.

Alcohol Awareness Week will be held May 14-20, emphasizing the theme "Alcohol is a Drug."

Purpose of Alcohol Awareness Week is to make people aware of the effects of alcohol on themselves or someone they know and to inform the public that there is help and where to get it.

The Washtenaw Council on Alcoholism plans a variety of county-wide public information programs during the week-long event.

# How To Make Money in Dairy Farming

Contrary to popular opinion, there is money to be made in farming.

It's not in growing wheat; we've got too much of that and wheat growers can't get enough for their product to even make expenses. Beef farming is a little better and hog farming is even better than that.

The real money to be made today is in dairy farming—not in the sale of milk, as you might expect—but in the sale of manure.

A Tennessee farmer, Richard Briggs, struck it rich when he came up with the idea of bottling liquid cow manure and selling it to home gardeners as fertilizer. Farmers have always known manure is superb fertilizer, but unfortunately, it's smelly stuff and that turns off a lot of people in town.

What Briggs did was develop a deodorizer which he mixes with the manure before he bottles it. This stops the action of the anaerobic bacteria. The smell is gone and... liquid gold with a brown color.

Maybe you've seen the product in the garden store in your town. The brand name is "Nature's Own Deodorized Liquid Cow Manure." Briggs has franchised dairy farmers across the country to use his system, produce the product, bottle it and sell it.

Here's where the money comes in. The dairy farmer sells his bottled manure for \$2 a gallon. That's wholesale; retail is \$3. Up to now, most dairy farmers had been trying to get rid of their manure any way they could—either by putting it back on their own fields or by giving it away. For those with a Briggs franchise, it's now a money crop.

Those ingenious farmers!

## IT'S A FACT

Ecology is benefitting from Air Force research and development projects: Photographs from space satellites have been used to locate sites for power plants, inventory forests, assess wildlife, prepare maps, and observe the condition of dams and other spillways.

# More Women Seeking Criminal Justice Careers

Women in increasing numbers have been entering the criminal justice field.

Michigan State University's School of Criminal Justice had one woman in the 1951 class. In spring 1977, there were 43 women graduates in a class of 86, and two women received master's degrees.

The women who have completed the program hold a variety of jobs, including detectives, probation officers, radio dispatchers, industrial security investigators, insurance adjusters, social workers, college instructors and university public safety officers. One is an intelligence officer with the U. S. Navy.

MSU, a national leader in criminal justice education, opened its doors to women in 1948 after revising its curriculum to include crime prevention methods, juvenile justice, psychology and sociology courses along with traditional studies in police administration.

## Get Out of That Rut . . . DON'T BE A "STUCK IN THE MUD"

Call **M & M GRAVEL CO.**

Repair Your Old Driveway Or Build A New One!

**WE CAN DO THE JOB . . . WE HAVE WHAT IT TAKES!**

- ★ ROAD STONE
- ★ BASE STONE
- ★ DRAINFIELD STONE
- ★ WASHED SAND
- ★ PEA STONE
- ★ FILL DIRT

**PHONE 475-1941**  
Or after 4 p.m. (313) 498-2866

**Located 4 Miles North of Chelsea M-52 and ROE ROAD**

**PIT HOURS: 8 to 5 Mon. thru Fri. 8 to 12 Sat.**

# McCalla Feed Service

Phone 475-8153  
12875 Old US-12 E. Chelsea

**WAYNE DOG FOOD**  
**WAYNE CAT FOOD**  
**WATER SOFTENER SALT**  
**BIRD FEEDS**  
**SUNFLOWER SEEDS**  
**HORSE FEEDS**  
**RABBIT FEED**

**Bird Houses - Dog Houses**

ANN ARBOR SCENE MAGAZINE  
in cooperation with the  
WASHTENAW COUNTY CONSTRUCTION INDUSTRY

Presents The

# 1978 SPRING HOME & BUILDER'S SHOW

APRIL 14, 15 & 16

at the U of M TRACK & TENNIS BLDG. - Ann Arbor

See the latest in home building, remodeling, home furnishing, leisure living, interior decorating, landscaping and much, much more!

- ★ EXCITING DOOR PRIZES ★ FREE GIFTS ★
- ★ FREE HOME & LEISURE LIVING MAGAZINE ★
- ★ ENTERTAINMENT & SPECIAL PROGRAMS ★
- ★ OUTSTANDING EXHIBITS ★ SHOW SPECIALS ★

**SHOW HOURS**  
Friday - 4 p.m. til 10 p.m.  
Saturday - 10 a.m. til 10 p.m.  
Sunday - 10 a.m. til 6 p.m.

Admission: Adults \$1.00  
Children (12 & under) & Senior Citizens \$0.50  
Parking (on U of M lot) \$1.00 (free Street parking nearby)



## World of da Vinci Shown in Travelogue

All roads lead to Rome, so the saying goes, and the road to Chelsea High school will be no exception April 15 when Phil Walker presents "Northern Italy and Rome" in the last of six travelogues in the Chelsea Kiwanis Club's 17th annual Travel and Adventure Series.

The travelogue will be presented at 8 p.m. in the high school auditorium.

Walker carefully traces the multi-talented life and spectacular work of Leonardo da Vinci following the path from his birthplace at Vinci through his exciting travels and masterpieces throughout Italy.

Called "the most creative person in history," da Vinci, artist and inventor, is renowned for his anatomical drawings of the human body, his intricate paintings, and his early concepts and inventions of the helicopter, machines of war, underwater submarine, and flying machine.

As the film travels through Florence, Milan, Venice, Mantua, and the "Eternal City"—Rome, Walker introduces the viewer to people and places of modern day Italy.

Phil Walker grew up in northern California and in Carmel-by-the-Sea. With ancestors dating back to the pilgrims who continued west with his parent's generation reaching the Pacific, Walker has a natural inclination towards travel.

He recalls his boyhood on the Monterey Peninsula as "an intimate friendship with the out-of-doors and an introduction to adventure." He found great satisfaction from the stories of Conrad, Melville, and R. L. Stevenson which stimulated his natural interest in travel.

In an early experience he sailed a 75-foot boat from Sydney, Australia to Cebu City in the Philippines. The voyage lasted several months and he encountered a variety of hair-raising circumstances along the Great Barrier Reef and the northern coast of New Guinea. He became the first American to cross the Alps in a free floating hydrogen-filled balloon in 1961 when he flew with two men from Switzerland to Italy. The National Geographic Magazine printed his story of this extraordinary flight, "Across the Alps in a Wicker Bas-



PHIL WALKER

ket," in its 75th Anniversary issue of January 1963.

Walker has been an actor in Carmel's summer theatre and later joined the National Broadcasting Company (NBC) as an announcer. He subsequently wrote and directed for NBC and produced his own independent programs for television.

In 1953 he and his wife, Florence, became full-time producers of travel motion pictures. They have since been to most of the world. They make their home in Westport, Conn., during the rare periods when they are not traveling.

Tickets to "Northern Italy and Rome," The Italy of Leonardo da Vinci, are currently on sale and may be purchased from any Chelsea Kiwanian, from various local business firms, or at the door Saturday night.

### IT'S A FACT

Industry is benefitting from Air Force research and development projects: Infrared sensors used by Air Force for air intelligence surveys and scientific studies have been adapted by the steel industry to control the thickness of rolled steel.

Telephone Your Club News To 475-1371

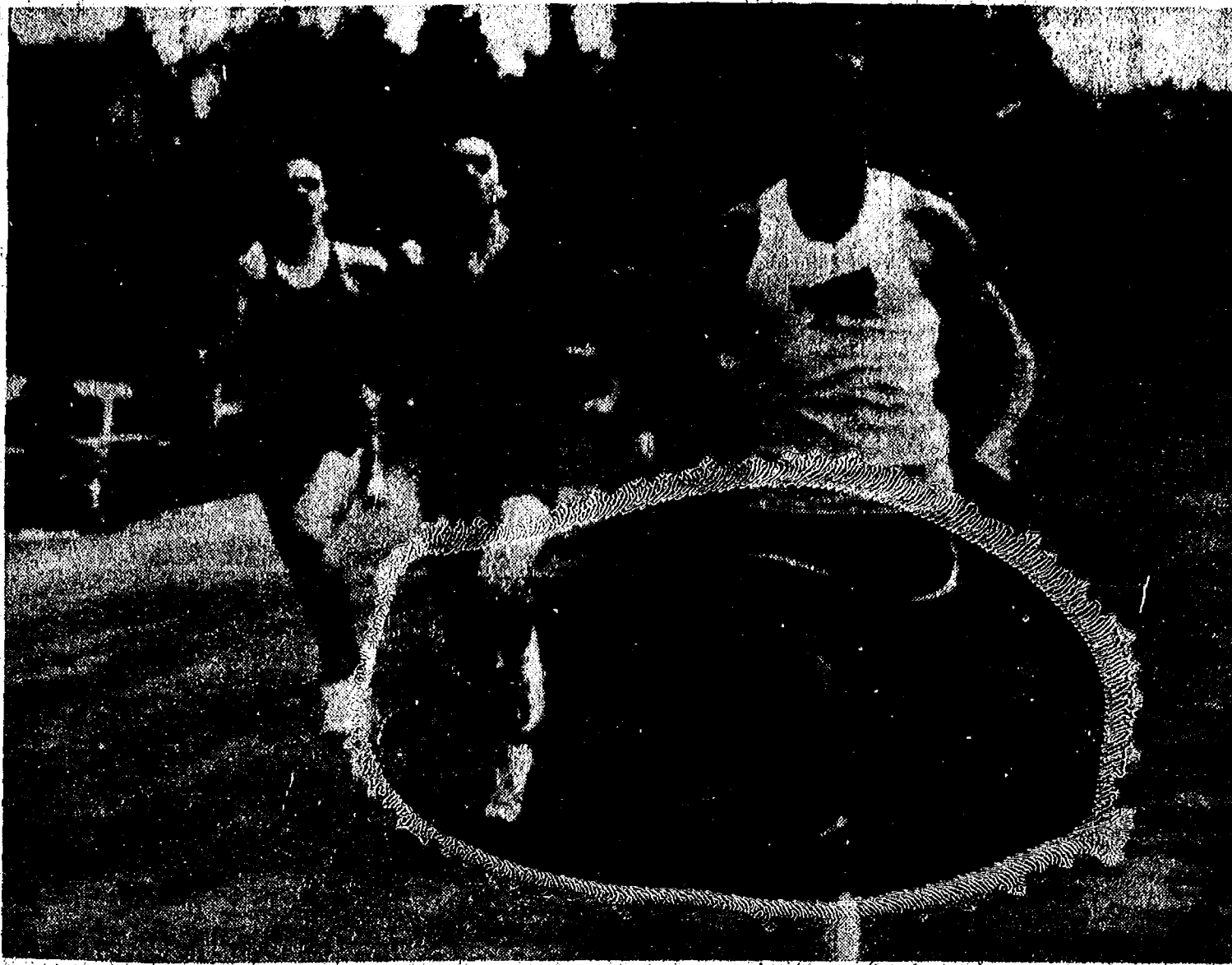

FISTS CLENCHED and eyes closed, Mark Beyer and members from Stockbridge and Willow Run brave the rain and blaze the track during the mile run at Tuesday's meet. Although Chelsea scored poorly at the meet, 14 members on spring vacation will return this week to deepen the team and fatten the scores.

## Swim & Trim Classes Starting Again April 20

Ladies Swim and Trim classes offered at the Beach Middle school pool will begin April 20 at 8 p.m. Classes are 90 minutes long and will continue until June 8. The fee is \$12 per person.

The classes are organized into two 45-minute periods. The first is a vigorous exercise period in the exercise room. The second is an exercise and free swimming period in the pool.

Registration will take place April 20.

### IT'S A FACT

Civil aviation is benefitting from Air Force research and technology: Eight out of 10 commercial jet airliners operating in the free world today were designed and built in the United States. Of these, one out of four can be directly traced to an Air Force bomber program.

## Hearing Date Set on Use of Federal Funds

May 2 has been set by the Chelsea Village Council for the second public hearing on how \$81,000 in Federal Revenue Sharing Funds should be spent in 1978.

The first public hearing, on March 21, failed to draw Chelsea residents who had suggestions on how to use the money.

Chelsea has been receiving Federal Revenue Sharing Funds since 1972 but this is the first year that the Federal government has required public hearings before spending the money, according to Fred Weber, village administrator.

Purpose of the public hearing, Weber said, is to provide a forum for Chelsea residents who have a specific project they would like the money used for. This, he said, could range from fixing a pot hole on their street to starting a day care center.

In recent years, "we have just consolidated the Federal Revenue Sharing Funds into the general budget," Weber said.

If no one should speak at the second public hearing, the council will determine how to spend the money, he added.

More than 3,000 faculty at Michigan State University are engaged in instructional programs or in research, extension and demonstration activities.

## Forensics Students Qualify for Regional

Placing more individuals to compete in the late April regional tournament than any other school in the district, 16 Chelsea High school forensic team members "made a very strong showing" during the April 6 district tournament held at Jackson Parkside High school, according to William Coelius, forensic coach.

Nine Chelsea students placed first at the tournament where students from Napoleon, Jackson, Jackson County Western, Jackson Parkside, and Chelsea high schools competed. They are: Andy Anderson in Impromptu, Chris Krueger in humorous, Julie Botsford in Informative, and Karl Stonebraker, Gary Packard, Judy Jones, Tom Young, John LaBarbara, and John Whitaker in Multiple Reading.

Placing second were Tammy Pughliss in Extemporaneous, Sarah Haselschwardt in Informative, Julie Prohaska in Oratory, Sue Heller in Informative, Kelly Headrick in Story Telling, and Todd Wurster and Dave Schrotenboer in Dramatic Duo.

First and second placers qualified to attend the regional tournament to be held the end of April at Plymouth Salem High school in Plymouth.

Placing third were Drew Sprague

in Extemporaneous, Tim Stubbs in Impromptu, Gayle Albrecht in Serious Reading, Cindy Bareis in Radio News, John Koepele in Informative and Mary Stoll in Story Telling. These students act as alternates in the event of a first- or second-place member is unable to attend the tournament competition.

An Artificial Language Laboratory at Michigan State University is developing ways in which computers, using voice synthesizers and other devices, can help the blind and physically handicapped communicate with greater ease.

475-2030  
475-8765

115 PARK ST.  
CHELSEA, MICH.

# MAYER AGENCY

(of Springer-Kleinschmidt Agency Inc.)

Your Local Independent Insurance Agency providing dependable protection and prompt claim payment through 10 of the nation's leading insurance companies.

## HOME - AUTO - BUSINESS INSURANCE



Sheridan W. Springer  
Ruth DeVine



Charles A. Kleinschmidt  
Micky Quackenbush

# "HEY, THAT'S MY DODGE."



## '78 DODGE MAGNUM XE.

What else can folks say after they've seen Magnum XE? The exciting new car with a bold new look. And handling and performance to match.

You see, Magnum XE is a remarkable automobile that combines the attributes of a touring car with those of a luxury car. And based on a comparison of manufacturers'

suggested retail prices... Magnum is priced less than these comparably equipped cars: the Monte Carlo Landau, Pontiac Grand Prix, Olds Cutlass Calais and Buick Regal Limited.

One look at Magnum XE's clean retractable head-lamp covers and classic grille and you'll be saying... "That's my Dodge!"



VILLAGE MOTOR SALES, INC.

CHELSEA, MICHIGAN

# GE \$50 U.S. SAVINGS BOND\* DIRECT FROM GENERAL ELECTRIC

with the purchase of this

## 20.8 cu. ft. NO-FROST REFRIGERATOR

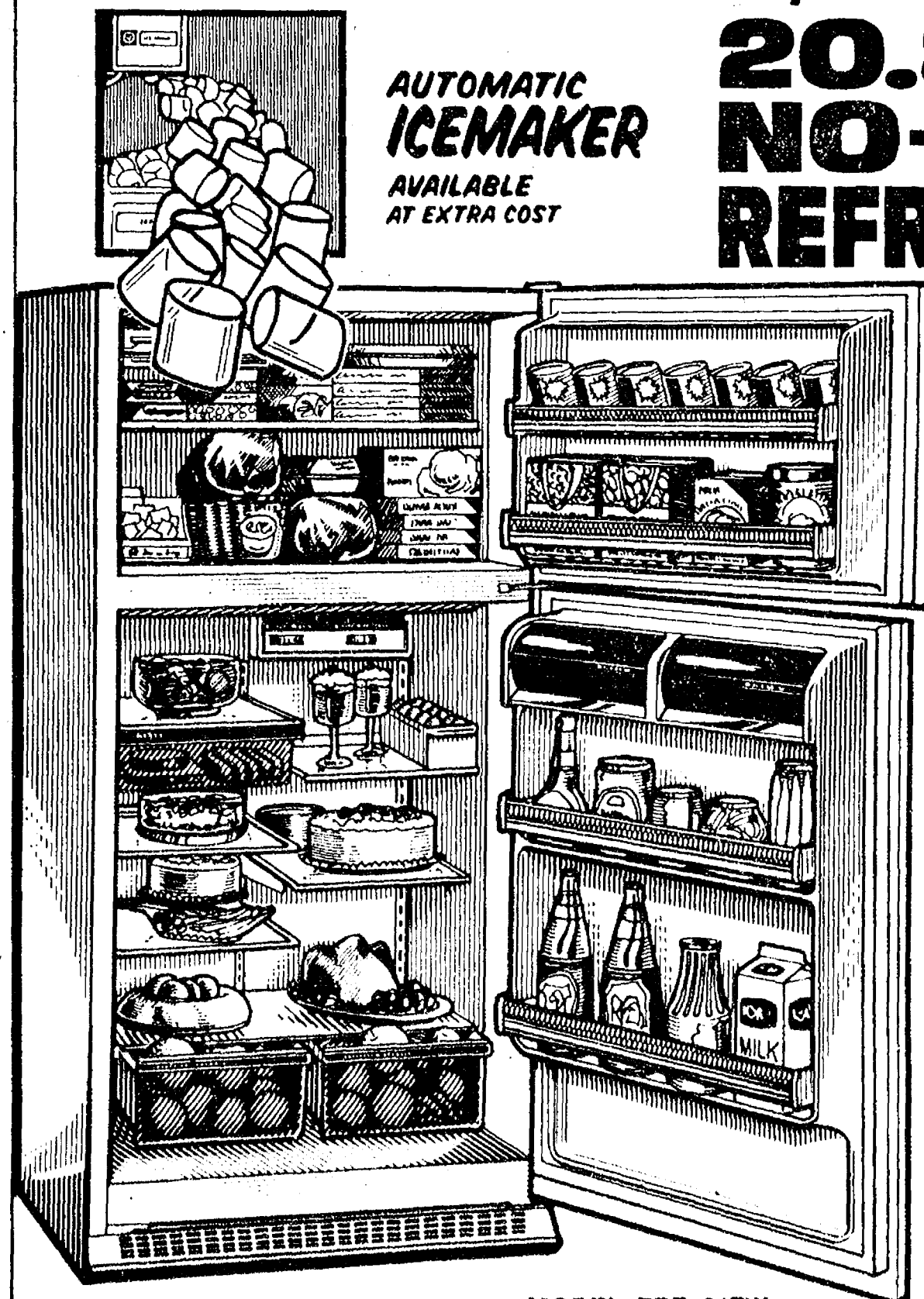

AUTOMATIC ICEMAKER AVAILABLE AT EXTRA COST

MODEL TBF 21TW

- 30 1/2" wide, 66" high
- White or New Naturals colors: Almond, Harvest, Avocado

\*Offer applies to purchases from April 1 to May 31, 1978. Also eligible: Refrigerator TBF-21DW, Freezers CA-21D, CB-25D

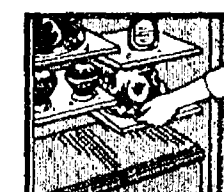

ADJUSTABLE GLASS SHELVES!

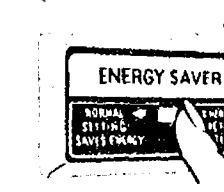

HELPS CUT OPERATING COST!



6.97 CU. FT. FREEZER!



FROST NEVER FORMS!



ROLLS OUT ON WHEELS!



SEE-THRU MEAT KEEPER!



DAIRY STORAGE WITH LIFT-UP DOORS!



SEE-THRU VEGETABLE AND FRUIT PANS!



# HEYDLAUFF'S

113 N. Main St., Chelsea

Phone 475-1221



Supplement to: Ann Arbor News, Chelsea Standard

Polly's

4<sup>TH</sup>

ANNIVERSARY  
SALE

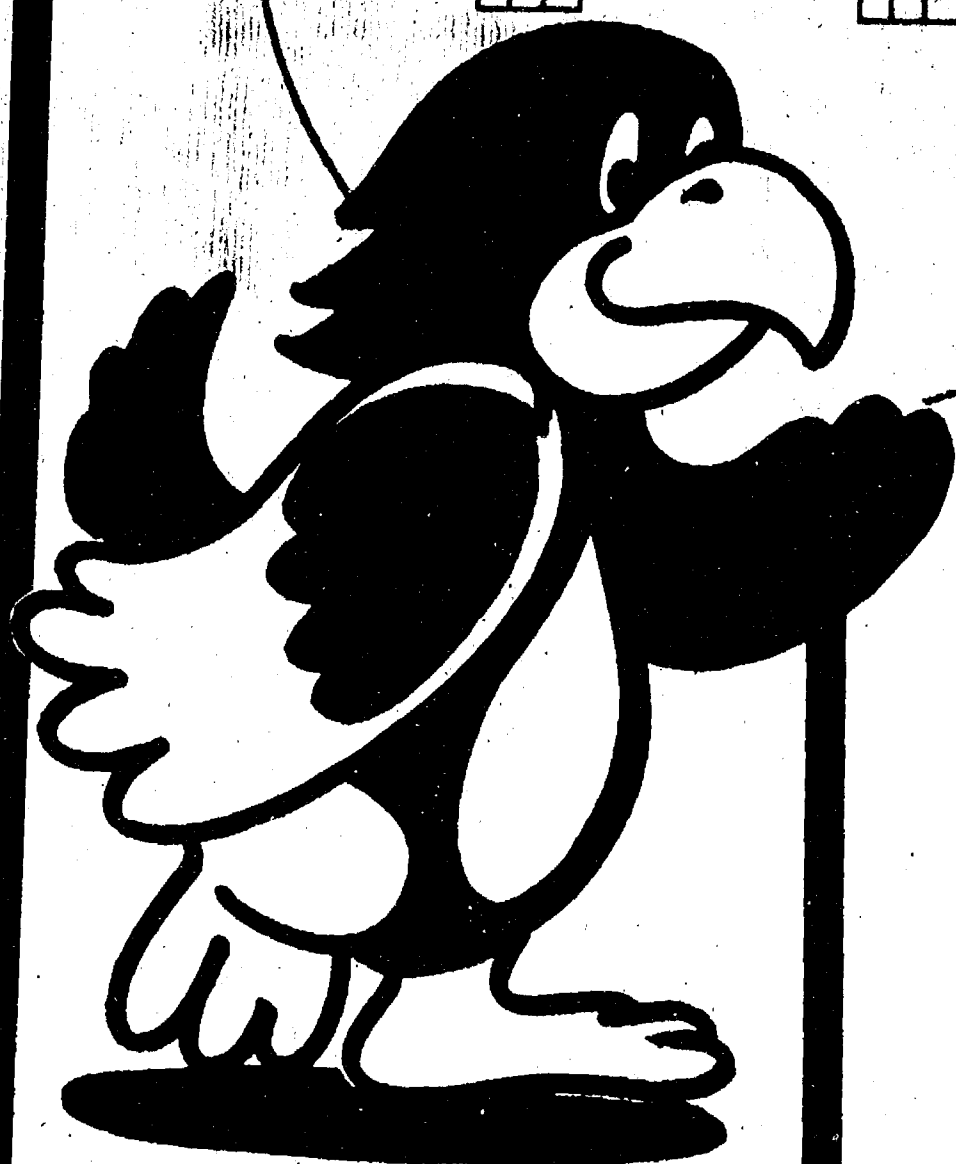

GREAT

LOTTERY  
GIVE AWAY!

WE RESERVE QUANTITY  
RIGHTS ON ALL  
ADVERTISED ITEMS

\$1 MICHIGAN STATE LOTTERY \$1

BRING ALL YOUR LOSING **TIC-TAC-DOUGH** LOTTERY TICKETS TO ANY ONE OF OUR POLLY'S MARKETS DURING OUR ANNIVERSARY SALE (APRIL 10TH/APRIL 15TH) PUT YOUR NAME AND ADDRESS ON THE BACK OF THE TICKET and DEPOSIT THEM IN OUR LOTTERY GIVE-AWAY CONTAINER. ON APRIL 15TH WE WILL DRAW 10 LUCKY NAMES AND EACH WINNER WILL RECEIVE.....

100

\$1 MICHIGAN STATE LOTTERY \$1  
TIC-TAC-DOUGH

TICKETS

PLUS...POLLY'S IS GOING TO BE GIVING AWAY 40 FREE \$1.00 LOTTERY TICKETS EVERY HOUR TO PEOPLE WHO ARE BEING CHECKED OUT WHEN OUR BUZZER SOUNDS. ALL DAY THURSDAY • JUL 13TH AND FRIDAY APRIL 14TH.

\$880<sup>00</sup>

WORTH OF

FREE

GROCERIES!

\$440<sup>00</sup>

GRAND PRIZE  
WINNER

TEN

\$44<sup>00</sup> WINNERS

DRAWING SATURDAY APRIL 15TH

REGISTER TO

WIN . .

Borden

ELSIE DOLLS

2-Liter

COCA-COLA

Farmer Peet

FRISBEES

FREE SUCKERS and BALLOONS FOR KIDS

DRAWINGS SATURDAY APRIL 15th

COFFEE and ANNIVERSARY  
CAKE WEDNESDAY  
APRIL 12TH 2:00 P.M.



**Polly's**

**1<sup>ST</sup>**

**ANNIVERSARY**

**SALE**



GOVERNMENT INSPECTED

**WHOLE  
FRYERS  
49¢**  
LB.

**FRESH CUT-UP FRYERS 55¢**  
**FRESH SPLIT FRYERS 55¢**  
**FRESH FRYER BREAST 99¢**  
**FRESH FRYER LEGS 79¢**  
**FRESH MIXED FRYER PARTS 53¢**  
LB.



FRESH

**STRAWBERRIES**

**44¢**  
PINT

FRESH

**PASCAL  
CELERY  
44¢**  
STALK



SLICED  
LB. 65¢

LB.

FARMER PEET

**SMOKED  
PICNICS**

**59¢**



FRESH GROUND

**HAMBURG  
85¢**  
LB.

EXTRA LEAN WHOLE PORK LOIN LB. \$1.29  
AGAR HAM PATTIES LB. \$1.39  
SCOT PRIDE BACON LB. \$1.49  
OSCAR MAYER HOT DOGS LB. \$1.29  
OSCAR MAYER BOLOGNA 12-OZ. \$1.19  
CLAUSSEN DILL PICKLES 32-OZ. \$1.09  
FARMER PEET RING BOLOGNA LB. \$1.19  
FARMER PEET LUNCH MEAT LB. \$1.29  
FARMER PEET LINK SAUSAGE LB. \$1.49

SAVE 34¢ W/IN-STORE COUPON HERRUD

**SMOKIE  
LINKS**

10-oz. pkg. **89¢**

SAVE 40¢ W/IN-STORE COUPON HERRUD

**POLISH  
SAUSAGE**

14-oz. pkg. **\$1.19**

FLORIDA PINK or WHITE

**GRAPEFRUIT**

**2** LARGE 32-SIZE FOR **44¢**

NEW CROP FLORIDA

**RED POTATOES**

**4** LBS. FOR **44¢**

FRESH GREEN

**CABBAGE**

**2** LBS. FOR **44¢**

CALIFORNIA NAVEL  
**ORANGES**  
3 56-SIZE for **44¢**

CALIFORNIA

**AVOCADOS**

**2/44¢**  
for





SAVE 79¢ W/IN-STORE COUPON

**RC** OR  
**DIET RITE COLA**  
RETURNABLE BOTTLES

8-PAK  
16-OZ.

**94¢**

PLUS DEPOSIT

SAVE 34¢ WITH IN-STORE COUPON

RENUZIT

**AIR FRESHENER**

3 7-OZ. for **\$1.00**

SAVE 41¢ WITH IN-STORE COUPON  
HELLMANS

**SPIN BLEND**

32-OZ. **74¢**



Jumbo Roll

BUY 2 • SAVE 10¢ W/IN-STORE COUPON

**HI DRI**  
**TOWELS**

**44¢**



SAVE 35¢ WITH IN-STORE COUPON

**NESTA**  
INSTANT TEA

3-OZ. **\$1.64**



SAVE 31¢ W/IN-STORE COUPON

**CRISCO**  
SHORTENING

**\$1.44**

3-LB.

SAVE 45¢ WITH IN-STORE COUPON  
BAMA

**STRAWBERRY**  
**JAM**

32-OZ. **\$1.04**



SAVE 26¢ WITH IN-STORE COUPON

**SHASTA**  
SOFT DRINKS

6 12-OZ. CANS **74¢**

SAVE 13¢ WITH IN-STORE COUPON  
HUNTS

**KETCHUP**  
**34¢**

14-OZ.

FRITO LAY'S RUFFLE

**POTATO CHIPS**

8-OZ.

**64¢**

HOLSUM WHOLE or CRACKED

**WHEAT BREAD**

16-OZ.

**44¢**

PERT

**BATH TISSUE**

8-ROLL PAK

**\$1.24**

SAVE 84¢ WITH IN-STORE COUPON

GE SOFT WHITE

**LIGHT BULBS**

60, 75 and 100 WATT

4-CT. PAK **\$1.84**

GOLDEN FARM REGULAR or CRINKLE CUT

**FRENCH FRIES**

32-OZ.

**49¢**

QUEEN of SCOT SLICED

**STRAWBERRIES**

12-OZ.

**39¢**

MRS GOOD COOKIE READY-TO-BAKE

**COOKIES**

16-OZ.

**89¢**

BORDEN

**FUDGE or**  
**POP STIX**

12-PAK **69¢**



GLACIER  
CLUB

**ICE**  
**CREAM**

**89¢**

HALF-GALLON

**STOKELY**  
**SALE!**

STOKELY GOLDEN

- CREAM STYLE CORN STOKELY
- WHOLE KERNEL CORN STOKELY
- FRENCH STYLE BEANS STOKELY
- FRENCH WAX BEANS STOKELY
- WHOLE WAX BEANS STOKELY
- SLICED CARROTS

4 / **\$1.00**

16-OZ. CANS

3 / **\$1.00**

16-OZ. CANS

STOKELY

- CUT GREEN BEANS
- SHELLIE BEANS
- EARLY JUNE PEAS



**IT'S**  
**CLEANING**  
**TIME!**



CLEANSER  
3' OFF LABEL  
**COMET**  
CLEANSER

21-OZ. **40¢**



HOUSEHOLD  
CLEANSER  
20' OFF LABEL  
**TOP JOB**

28-OZ. **\$1.04**



THE BIG JOB  
CLEANSER  
10' OFF LABEL  
**SPIC and**  
**SPAN**

54-OZ. **\$1.44**



ALL PURPOSE  
CLEANSER  
20' OFF LABEL  
**MR.**  
**CLEAN**

28-OZ. **\$1.04**

Lawn and  
Leaf Bags

10' OFF LABEL

SAVE 35¢ WITH  
IN-STORE COUPON

**GLAD**  
LAWN and  
LEAF BAGS

10-CT

**\$1.54**



10' OFF LABEL

**CHEER**  
LAUNDRY  
DETERGENT

**\$1.54**



20' OFF LABEL

**JOY**  
DISHWASHING  
DETERGENT

**\$1.21**



**CASCADE**  
DISHWASHER DETERGENT

65-OZ.

**\$2.15**



# Thank You

FOR SHOPPING AT...

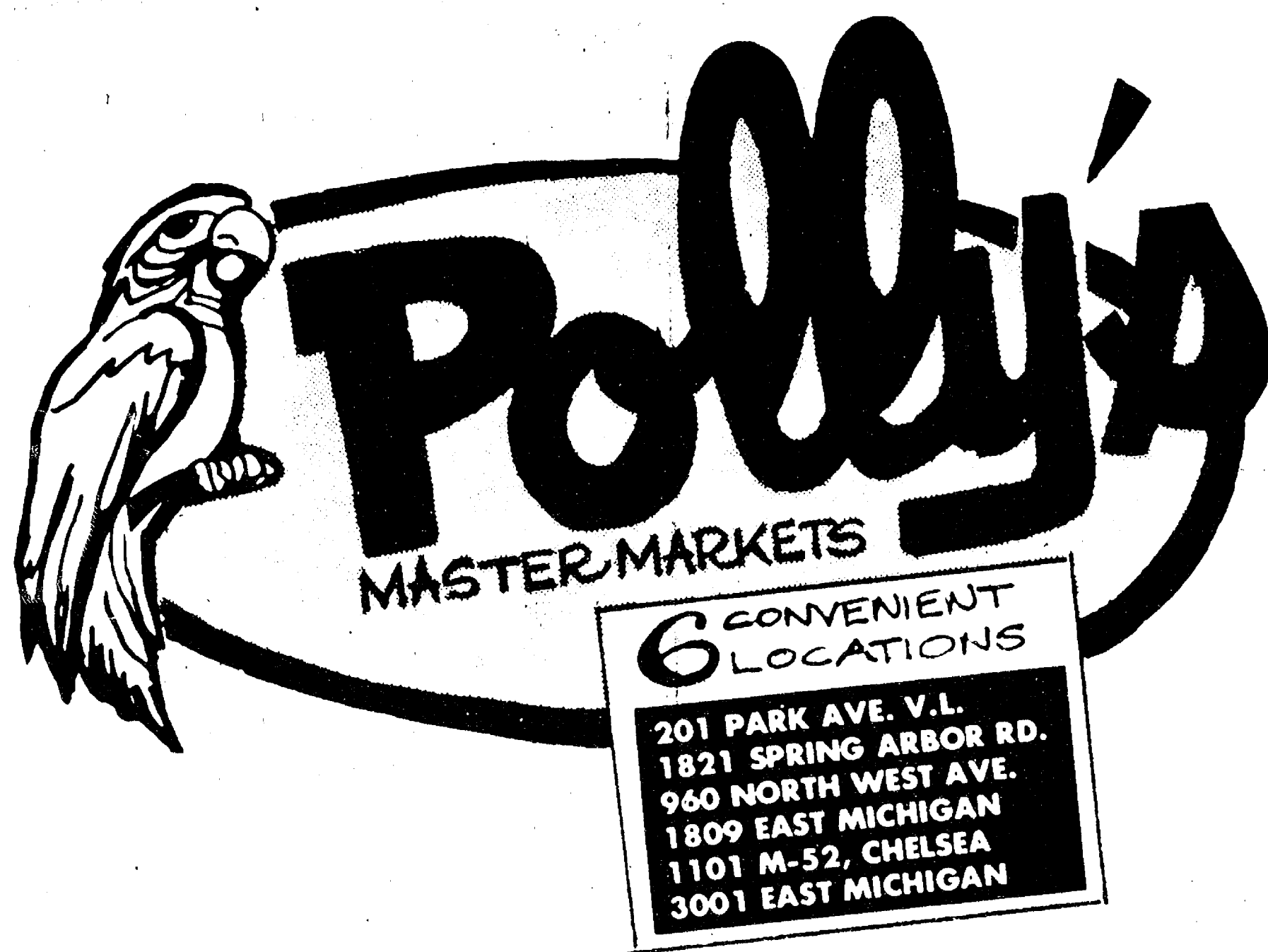

WHERE WE ARE  
HAPPY TO.....

# save YOU MONEY!